Finishes

lapalma

Finishes

Lapalma srl si riserva il diritto di apportare modifiche tecniche e dimensionali e di introdurre miglioramenti che potrebbero cambiare l'estetica dei prodotti presentati in catalogo. I riferimenti colore stampati non sono vincolanti.

Lapalma srl reserves the right to alter the technical and dimensional specifications given in this publication and to introduce improvements that may change the aesthetics of the products shown in this catalogue. The printed colours hues are not binding.

Lapalma srl behält sich das Recht vor, jederzeit Veränderungen an den technischen Details und den Dimensionen der Produkte vorzunehmen und Verbesserungen einzuführen, die die Ästhetik der Produkte verändern können. Die Farbtöne der Abbildungen können von den tatsächlichen Farben der Produkte abweichen.

Lapalma srl se réserve le droit d'apporter des modifications techniques et de dimensions ainsi que d'introduire des améliorations qui peuvent changer l'esthétique des produits présentés. Les tonalité imprimées n'engage pas la société.

Lapalma srl se reserva el derecho de cambiar tamaños y especificaciones técnicas de los productos listados en esta publicación, así como el de introducir mejoras que puedan cambiar la estética de los mismos. Por favor tengan en cuenta que los colores de los tejidos mostrados en fotografia no son totalmente fidedignos.

FABRIC

TESSUTO

We select fabrics that adorn the Lapalma collection by applying the criteria of softness, quality and resistance. With their yarns and textures, they offer Italian style that crosses boundaries, leading to emotions in all environments where they are included. To guarantee high performance, we select fabrics with abrasion resistance starting from >50,000 Martindale (many exceed even 100,000 cycles), fire-resistance and light resistance.

Fabric categories

The fabrics are classified according to separate categories of price bands. The range of materials used includes 100% polyester Trevira, mixed wool, technical yarns such as polyamide, as well as 100% virgin wool. The range also includes Iris fabric made of 100% recycled PET.

Customer fabric

Thanks to our tailoring skills, we can provide a customised service. We can upholster the products you choose with customer fabric. You just need to send us an A4 size sample so we can verify feasibility. If accepted, we will ask for a length of fabric in order to make a trial upholstered element. A surcharge will be made for patterned fabrics.

SOFT-LEATHER/LEATHER

PELLE/CUOIO

Soft - leather
Featuring softness and elasticity, all the leather chosen by Lapalma is of European origin, chrome-tanned, pigmented, corrected top-grain and aniline top-grain. It has excellent colourfastness and complies with the main fire-resistance tests such as CigaretteTest EN1021.

Leather
The hide upholstery of our furniture has an impressive thickness of 2 - 2.5mm.
This natural pigmented material is resistant to rubbing and has excellent lightfastness.

LAMINATE

LAMINATI

HPL
High pressure laminate, or HPL, consists of layers of paper impregnated with phenolic and melamine resins, which are bonded together with a high-pressure and heat-protective coating and then applied to a substrate. The resulting surfaces are easy to clean and maintain, lightfast, odourless and resistant to alcohol, organic solvents and water.

Fenix
Fenix is a high-performance material. Non-scratch , fingerprint proof and soft to the touch, it has a slightly matt surface that results in low light reflectivity. It consists of cellulose and innovative resins. Made of 70% layers of paper, the inner layers are impregnated with thermosetting resins, whereas the outer layers are treated with new generation acrylic resins, all subjected to heat and pressure at the same time.

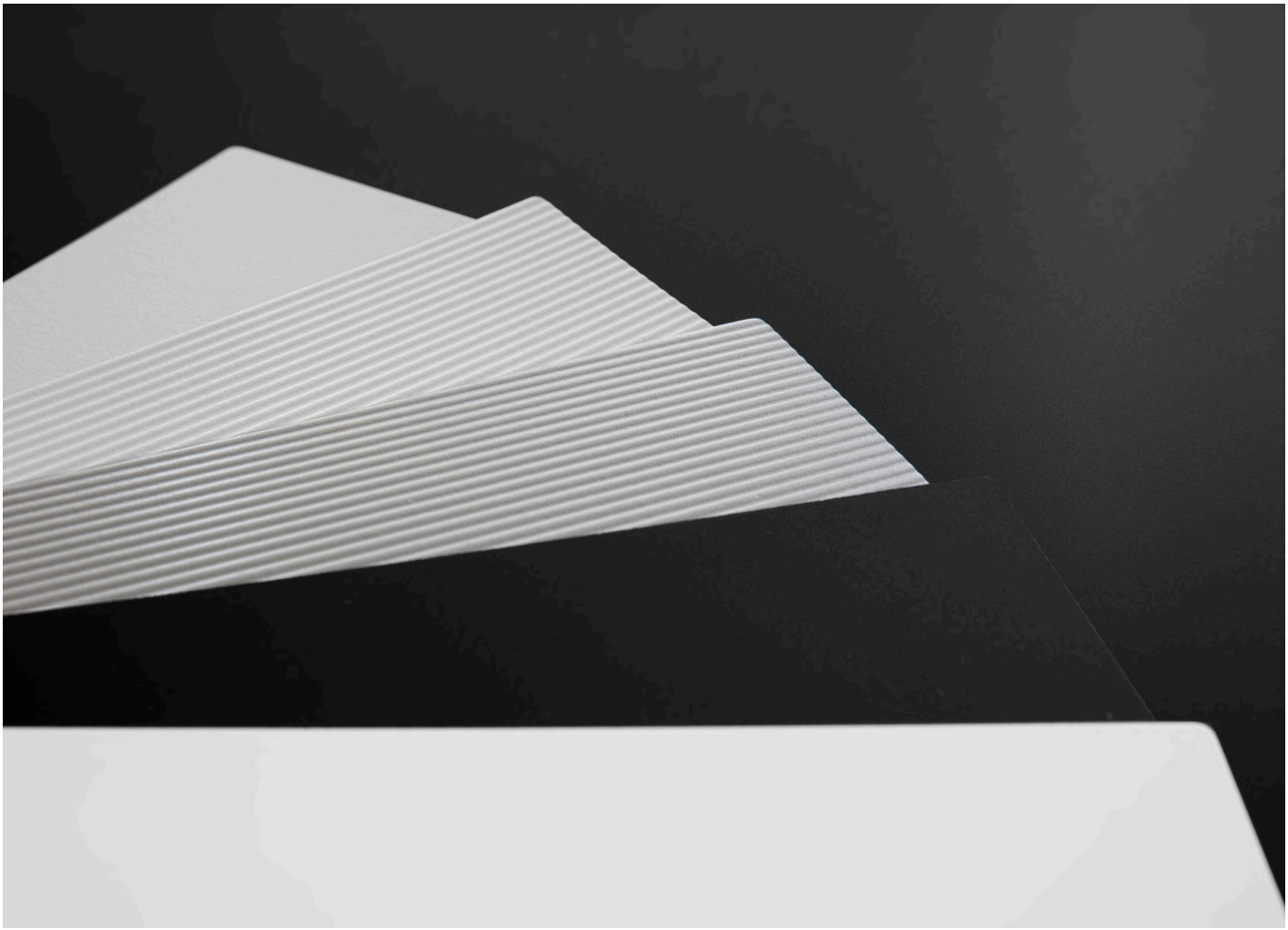

WOOD

LEGNO

Lapalma primarily selects European oak, ash and Canaletto walnut certified according to the main Chain of Custody control standards (FSC). Sliced logs are directly inspected at our cutters' yards: the process of selecting and choosing the best pieces is entrusted to the experience of our employees, who then process individual sheets to obtain semi-finished products for Lapalma's end products.
At Lapalma, all the stages involved in the processing of wood products combine complex industrial technology with craftsmanship and experience. The outcome is a natural product that is controlled yet never identical, a natural wood type.
We use only matt open-pore acrylic varnishes to protect our wood finishes. They make products resistant while preventing any changes in the naturalness and aesthetic variety of this living material. Lots may therefore vary in colour and grain. This is not to be considered the result of faulty production but a value-added feature and a guarantee of the naturalness of our products.

METAL

METALLO

Working with metal, as well as wood, is in our company's DNA.
All metal components are made of partly recycled and totally recyclable alloys such as carbon steel, stainless steel and aluminium. All die-cast aluminium components are made of 94% recycled aluminium, which is then infinitely recyclable, whereas extruded profiles are made of primary aluminium. We use AISI 304 stainless steel, a stainless steel alloy, which is resistant to most aggressive agents and is finished with fine glass bead blasting.

The colour range of our metals consists of polyester powder coatings featuring a high degree of surface coverage, excellent resistance and good protection for products.

PLASTICS

PLASTICHE

The materials we use to give shape to our furnishing elements include various types of high-quality plastics, selected for their high-performance. Lapalma has always been committed to reducing its use of plastic materials, bearing in mind, however, that plastic is not considered a material harmful to the environment when used for furniture that is intended to have a long life and then be recycled at the end of it. This is why the most widely used plastics are polypropylene and polyurethane, both recyclable.
Some of our single-structures are made of moulded Baydur, a structural rigid polyurethane that is recyclable and has superior mechanical properties.

Recycled polypropylene
We have also introduced 75% - 85% recycled polypropylene to our collection. It is obtained from recovering plastics from separated waste collection processes. We have decided not to process it with other colours in order to make it recyclable at the end of its life.

MARBLE AND CONCRETE

MARMO E CEMENTO

Marble

The Lapalma collection includes white Carrara marble and matt black Marquina marble. As marble is a natural material, each product made of marble has a unique colour and texture.

Concrete

All cement bases are cast by hand into a mould with artisan care, each item is a unique piece: fibre-reinforced, finely sandblasted, with additives added to make it resist even the most common staining agents.

tessuto / fabric / Stoff / tissu / tejido

Cat A - Jet FIDIVI

Application

Contract and domestic use.

Description

Composition:
100% Polyester - Trevira CS®

Width: 140 cm

Weight: 260 g/m2

Tests

Abrasion
UNI EN ISO 12947-2 65000 ± 10% rubs

Pilling
UNI EN ISO 12945-2 5 (Standard picture)
Tolerance: from 4 to 5

Colour fastness
to rubbing UNI EN ISO 105-X12
(4/5 grey scale)
Tolerance: from 4 to 5
to light UNI EN ISO 105-B02 6 (Blue scale)
Tolerance: from 5 to 8

Flame resistance
C1
B1
M1
CRIB 5
EN 1021/1-2
IMO Res. A 652 (16) Part 8
IMO Res. A 471 (XII) Part 7
NF D 60013 Class AM 18

Care

Dry clean or clean with foam detergents.

Samples are purely indicative because of natural inconsistencies that occur in the raw materials. As a result there may be small differences in the product delivered.

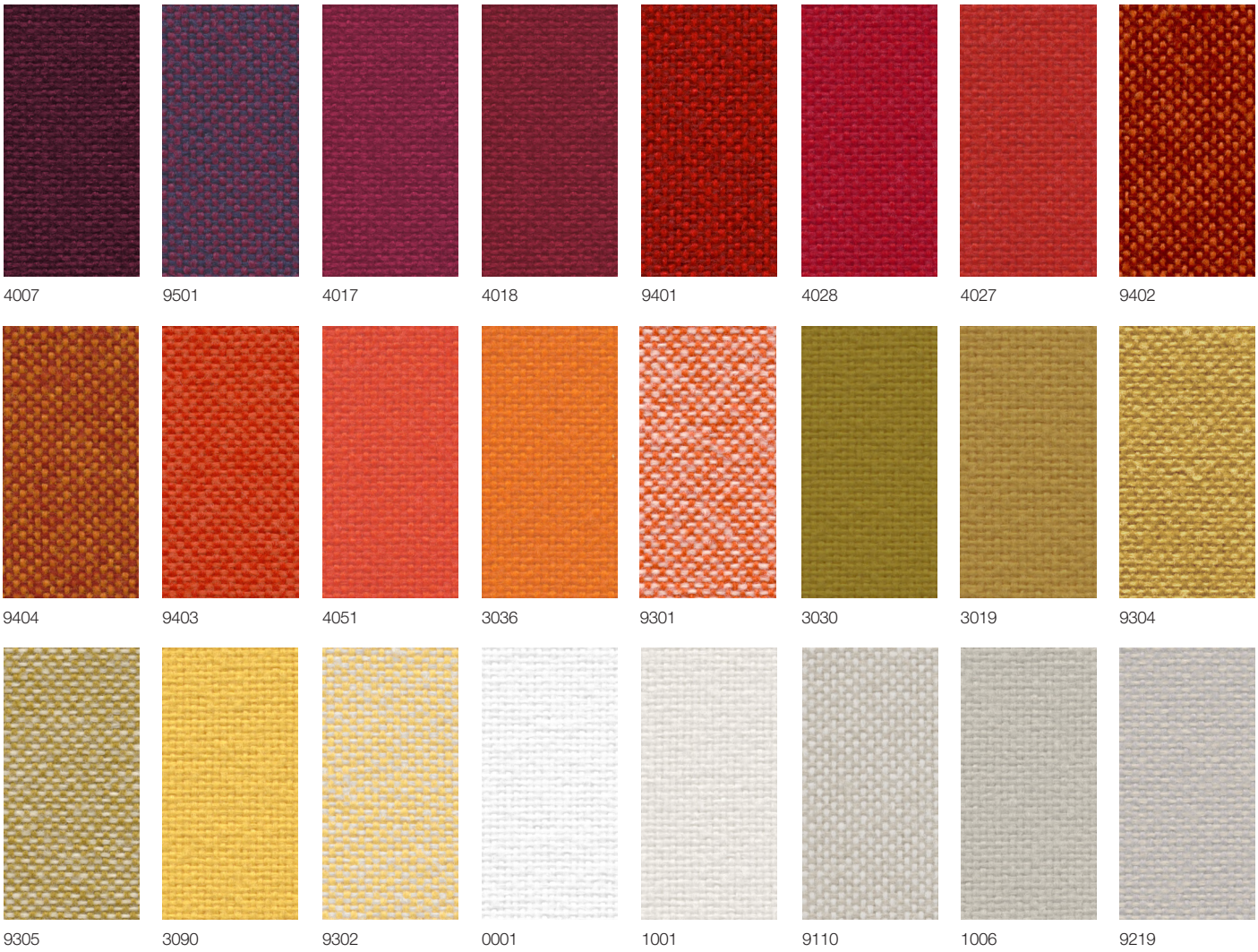

tessuto / fabric / Stoff / tissu / tejido

Cat A - Jet FIDIVI

2024

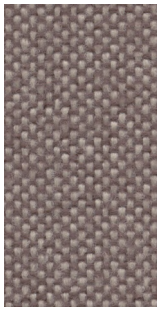
9109

9108

2012

2010

9607

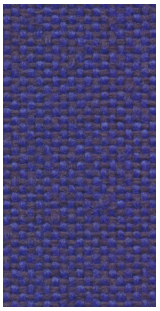
9605

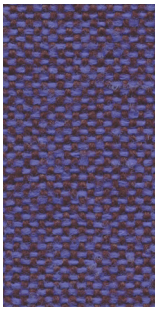
9606

9604

6098

9603

9602

6013

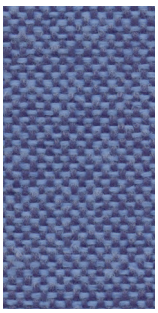
9601

6095

6056

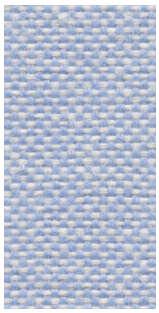
9600

9610

6007

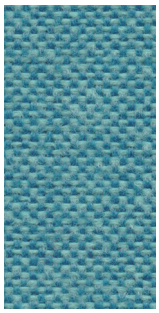
9609

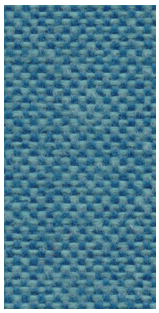
9608

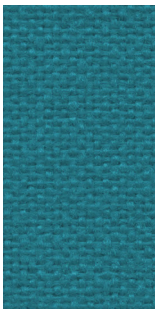
6091

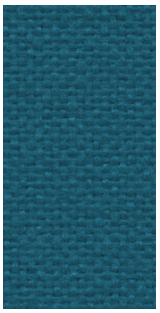
6014

9701

7041

9702

7025

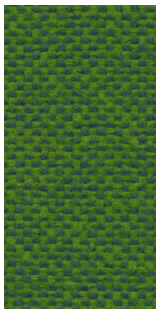
9704

7014

7034

9703

8001

9803

8078

9804

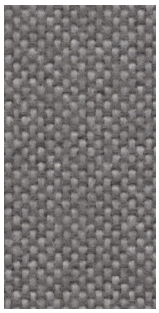
9805

8009

9294

9281

8017

tessuto / fabric / Stoff / tissu / tejido

Cat A - Jet FIDIVI

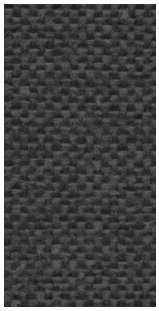

9806

8033

tessuto / fabric / Stoff / tissu / tejido

Cat A - Maya FIDIVI

Application

Contract and domestic use.

Description

Composition:
100% Polyester - Trevira CS®

Width: 140 cm

Weight: 420 g/m2

Tests

Abrasion
UNI EN ISO 12947-2 100000 ± 10% rubs

Pilling
UNI EN ISO 12945-2 5 (Standard picture)
Tolerance: from 4 to 5

Colour fastness
to rubbing UNI EN ISO 105-X12
(4/5 grey scale)
Tolerance: from 4 to 5
to light UNI EN ISO 105-B02 6 (Blue scale)
Tolerance: from 5 to 8

Flame resistance
C1
B1
M1
CRIB 5
EN 1021/1-2
IMO Res. A 652 (16) Part 8
IMO Res. A 471 (XII) Part 7
BS 7176 Medium Hazard
NF D 60013 Class AM 18

Care

Dry clean or clean with foam detergents.

Samples are purely indicative because of natural inconsistencies that occur in the raw materials. As a result there may be small differences in the product delivered.

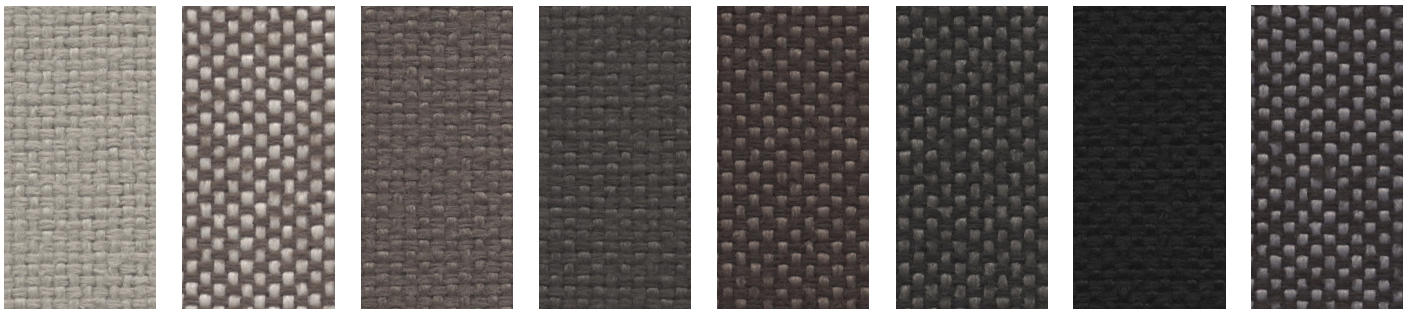

1006 9212 2006 9217 9222 9228 8033 9803

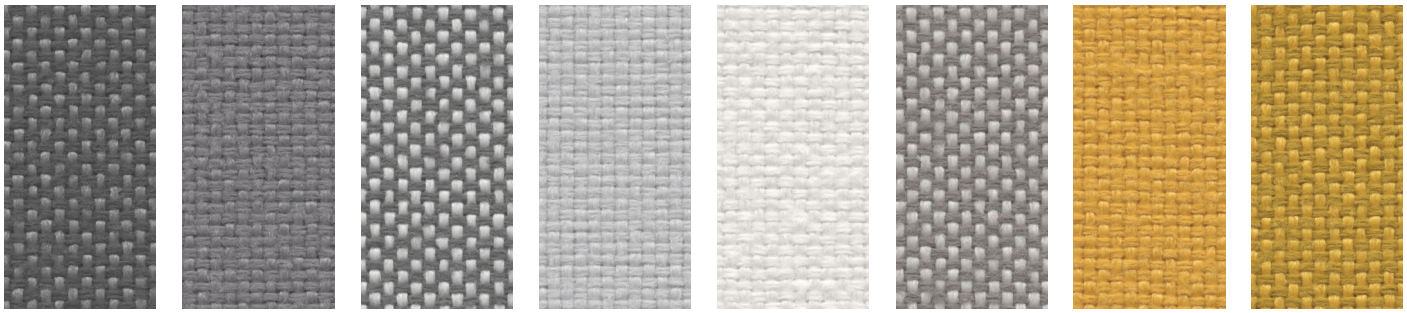

9804 8009 9107 8001 9106 9211 3008 9309

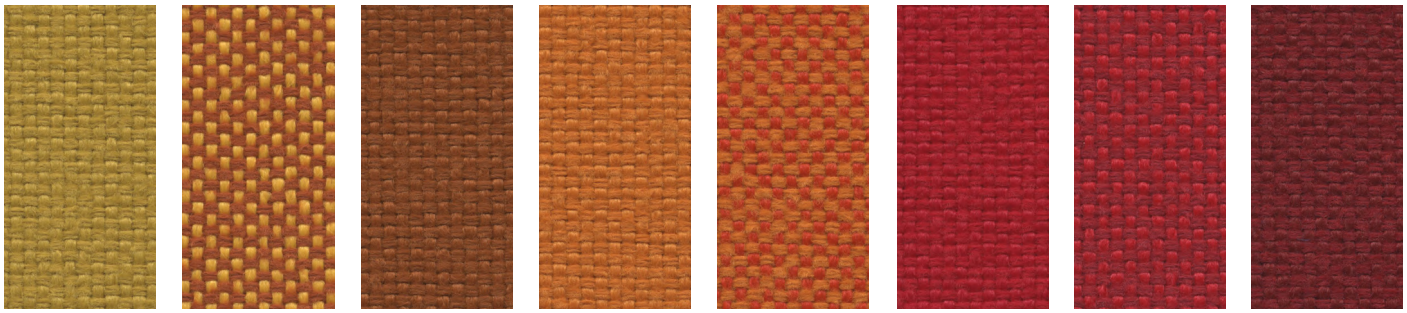

3019 9302 1029 4030 9404 4027 9405 4017

tessuto / fabric / Stoff / tissu / tejido

Cat A - Maya FIDIVI

9805

7020

9704

9703

9702

7009

9705

9602

6014

6091

9601

6006

6075

9603

6080

9604

9501

9503

9502

tessuto / fabric / Stoff / tissu / tejido

Cat A - Medley GABRIEL

Design

Mette Krebs Petersen

Application

Offices, hotels,
institutions, domestic use.

Description

Composition:
100% Polyester

Width: 140 cm

Weight: app. 510 g/lin.m

Tests

Abrasion
App. 75.000 Martindale rubs
EN ISO 12947-2

Pilling
Note 4, EN ISO 12945-2

Light fastness
Note 5-7, ISO 105-B02

Flame resistance
BS EN 1021 1&2
BS 5852 Part 1 0,1 Cigarette & match
California Bulletin CAL 117-E-Class 1
Class Uno UNI 9175 Class 1 I EMME
CA TB 117-2013
ÖNORM B 3825-B2-3800-Q1 UK

Care

Dry clean or clean with foam
detergents.

Samples are purely indicative because of natural inconsistencies that occur in the raw materials. As a result there may be small differences in the product delivered.

Flame Resistant

60

66008 60999 60167 60004 60003 61189 61002 61003

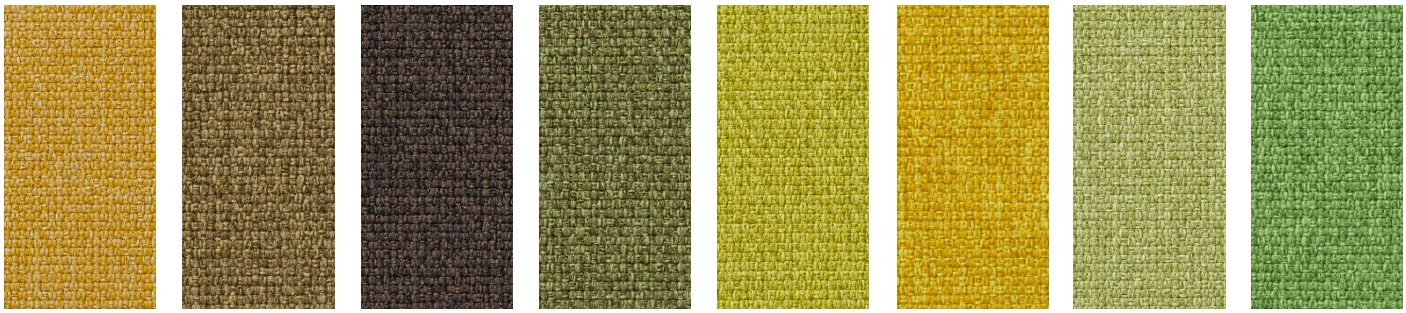

62054 67002 61004 68005 68002 62002 68114 68115

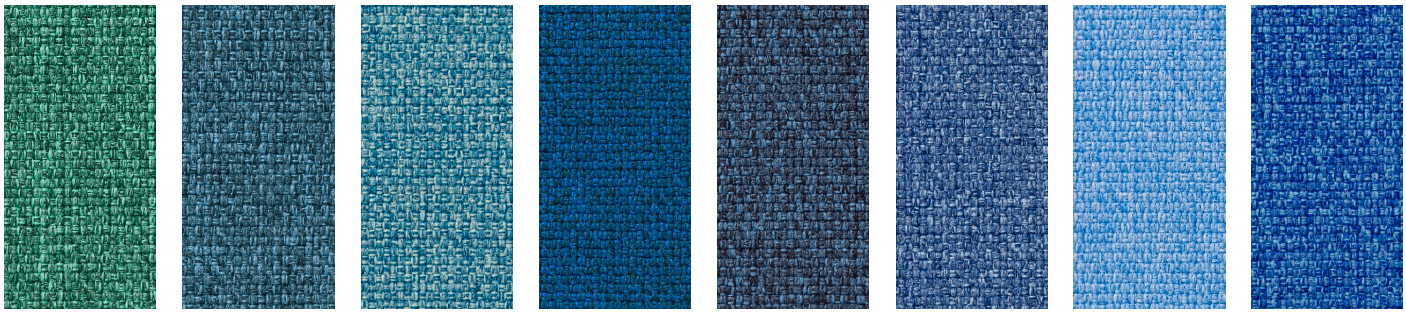

67054 67053 67006 66007 66010 66144 67052 66009

tessuto / fabric / Stoff / tissu / tejido

Cat A - Medley GABRIEL

66145

65086

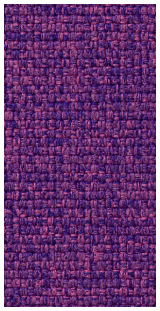
65012

65011

64124

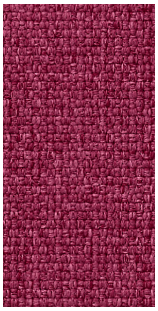
64125

64123

64019

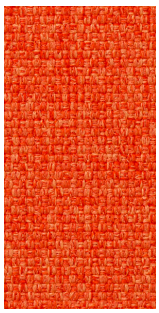
63013

63017

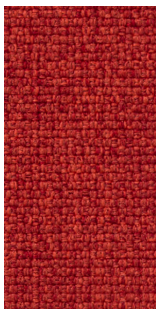
63016

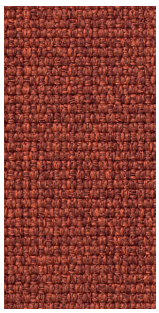
63063

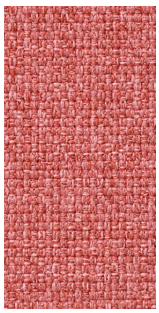
63064

tessuto / fabric / Stoff / tissu / tejido

Cat B - Capture GABRIEL

Application

Contract and domestic use.

Description

Composition:
85% new Zealand wool, 15% polyamide

Width: 140 cm

Weight: app. 475 g/lin.m

Tests

Abrasion
App. 200.000 Martindale rubs
EN ISO 12947

Pilling
Note 4-5, EN ISO 12945

Light fastness
Note 5-7, ISO 105-B02

Flame resistance
EN 1021 1/2
BS 5852 Part 1
BS 5852, part 5 (with treatment)
DIN 4102 B2
UNI 9175/UNI 9176, 1 I-M
US Cal. Tech. Bull. 117.2013

Care

Dry clean or clean with foam detergents.

Samples are purely indicative because of natural inconsistencies that occur in the raw materials. As a result there may be small differences in the product delivered.

tessuto / fabric / Stoff / tissu / tejido

Cat B - Capture GABRIEL

6901

4801

6701

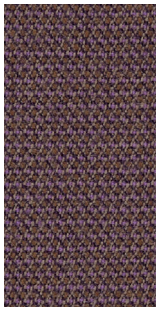
6302

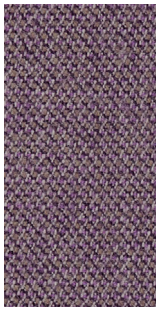
6202

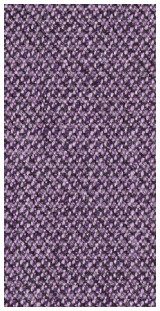
4501

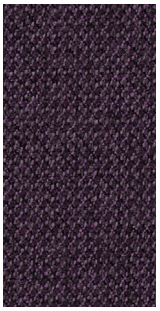
7001

5201

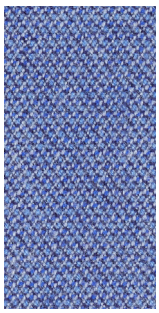
4901

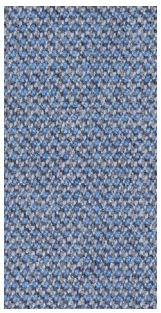
4902

6602

6001

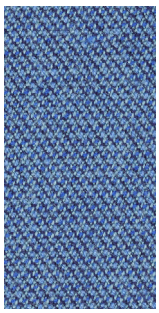
5002

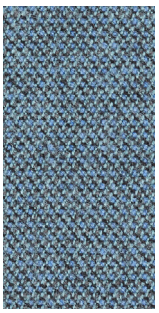
5001

6601

7101

5101

5301

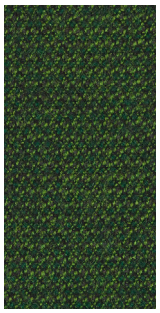
6501

tessuto / fabric / Stoff / tissu / tejido

Cat B - Crisp GABRIEL

Application

Contract and domestic use.

Description

Composition:
93% new Zealand wool, 7% polyamide

Width: 140 cm

Weight: app. 460 g/lin.m

Tests

Abrasion
App. 200.000 Martindale rubs
EN ISO 12947-2

Pilling
Note 4-5, EN ISO 12945-2

Light fastness
Note 5-7, ISO 105-B02

Flame resistance
EN 1021 1/2
BS 5852 Part 1 0,1
UNI 9175 1 I-M
US Cal. Tech. Bull. 117.2013
IMO MSC 307(88)

Care

Dry clean or clean with foam detergents.

Samples are purely indicative because of natural inconsistencies that occur in the raw materials. As a result there may be small differences in the product delivered.

tessuto / fabric / Stoff / tissu / tejido

Cat B - Crisp GABRIEL

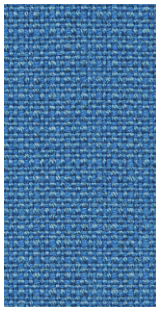
04601

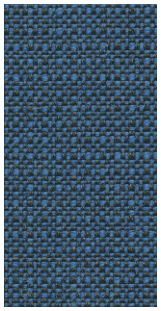
04122

04741

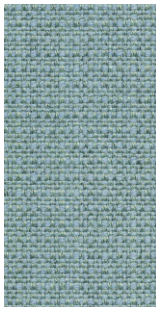
04751

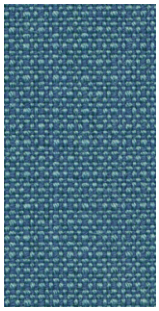
04602

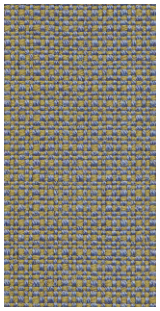
04603

04723

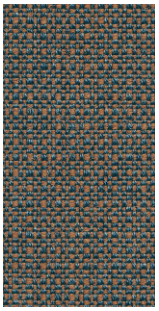
04731

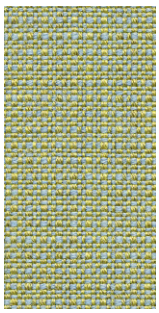
04201

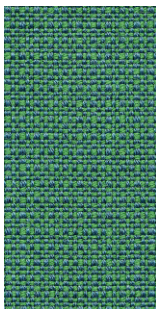
04605

04752

04761

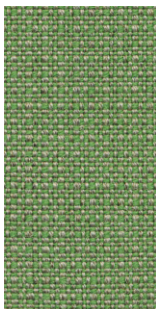
04117

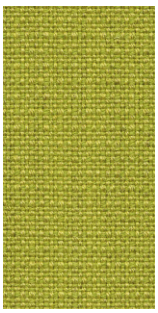
04203

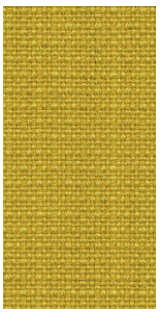
04211

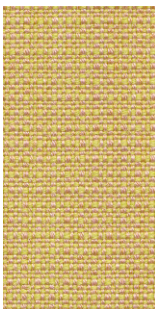
04771

tessuto / fabric / Stoff / tissu / tejido

Cat B - Nattè SUNBRELLA

Application

Contract and domestic use.

Description

Composition:
100% Sunbrella® Acrylic

Width: 140 cm

Weight: app. 385 g/lin.m

Tests

Water-Repellent
Spray test ISO 4920 class 5
Colour fastness
UV indoor ISO105B02 class 8
Weather outdoor ISO105B04 1000H
Class 4-5
Dry friction ISO105X12 Class 5

Care

Dry clean or clean with foam detergents.

Samples are purely indicative because of natural inconsistencies that occur in the raw materials. As a result there may be small differences in the product delivered.

OEKO-TEX® STANDARD 100

GREENGUARD GOLD

5 YEAR LIMITED WARRANTY

30

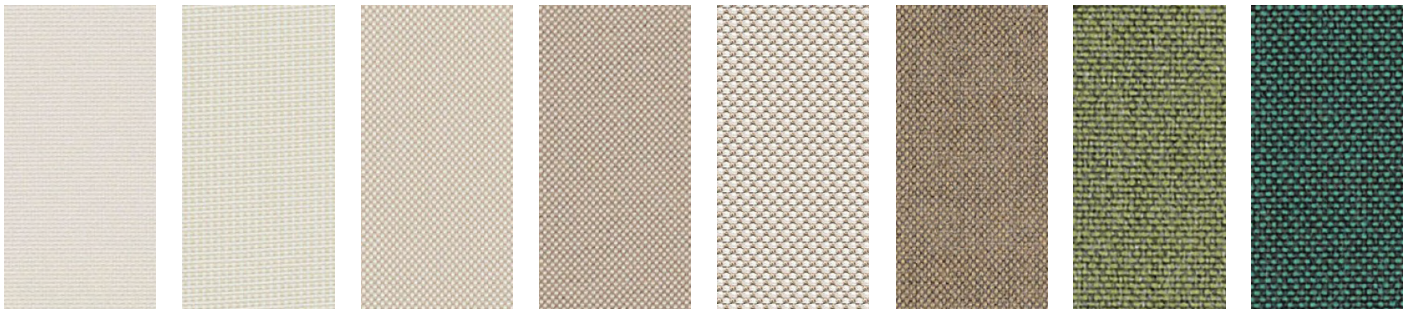

10020 140 White | 10014 140 Nature | 10021 140 Canvas | 10150 140 Heather Chalk | 10028 140 Heather Beige | 10029 140 Heather Grey | 10233 140 Pistachio | 102032 140 Ivy

10064 140 Carbon Sky | 10025 140 Frosty Chinè | 10235 140 Amber | 10234 140 Flamingo | 102031 140 Carmine | 10101 140 Tonka | 10022 140 Grey Chinè | 10155 140 Taupe Chalk

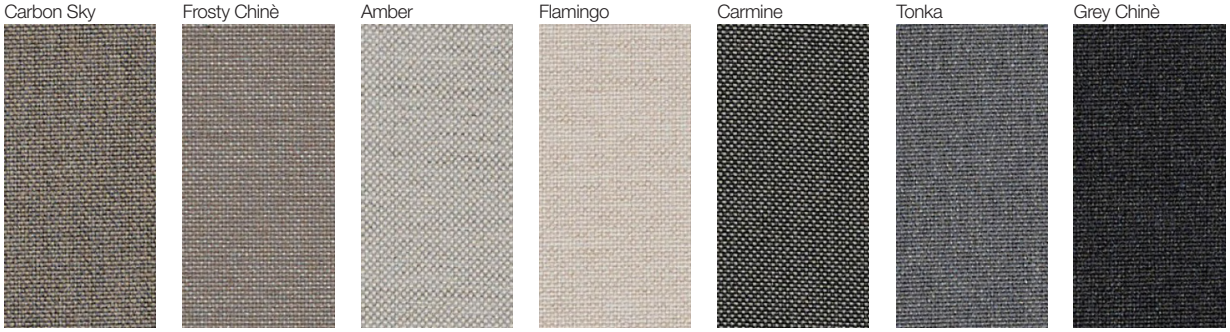

10065 140 Carbon Beige | 10040 140 Nature Grey | 10152 140 Graumel Chalk | 10151 140 Linen Chalk | 10059 140 Dark Taupe | 10063 140 Charcoal Chinè | 10030 140 Sooty

tessuto / fabric / Stoff / tissu / tejido

Cat B - Iris RADA

Application

Contract and domestic use.

Description

Composition:
100% PET RECYCLED

(made with recycled plastic bottles)

Width: 140 cm

Weight: app. 800 g/lin.m

Tests

Abrasion
App. 100.000 Martindale rubs
EN ISO 12947

Pilling

dry 4-5, EN ISO 12945

wet 4, EN ISO 12945

Light fastness 7, ISO 105-B02

Flame resistance
EN 1021-1/2
BS 5852, flame
BS 5852, cigarette test
IMO FTP-8 Res.A652
UNI 9175, class 1 I-M
US Cal. Tech. Bull. 117.2013

Care

Dry clean or clean with foam detergents.

Samples are purely indicative because of natural inconsistencies that occur in the raw materials. As a result there may be small differences in the product delivered.

Global Recycled Standard

30

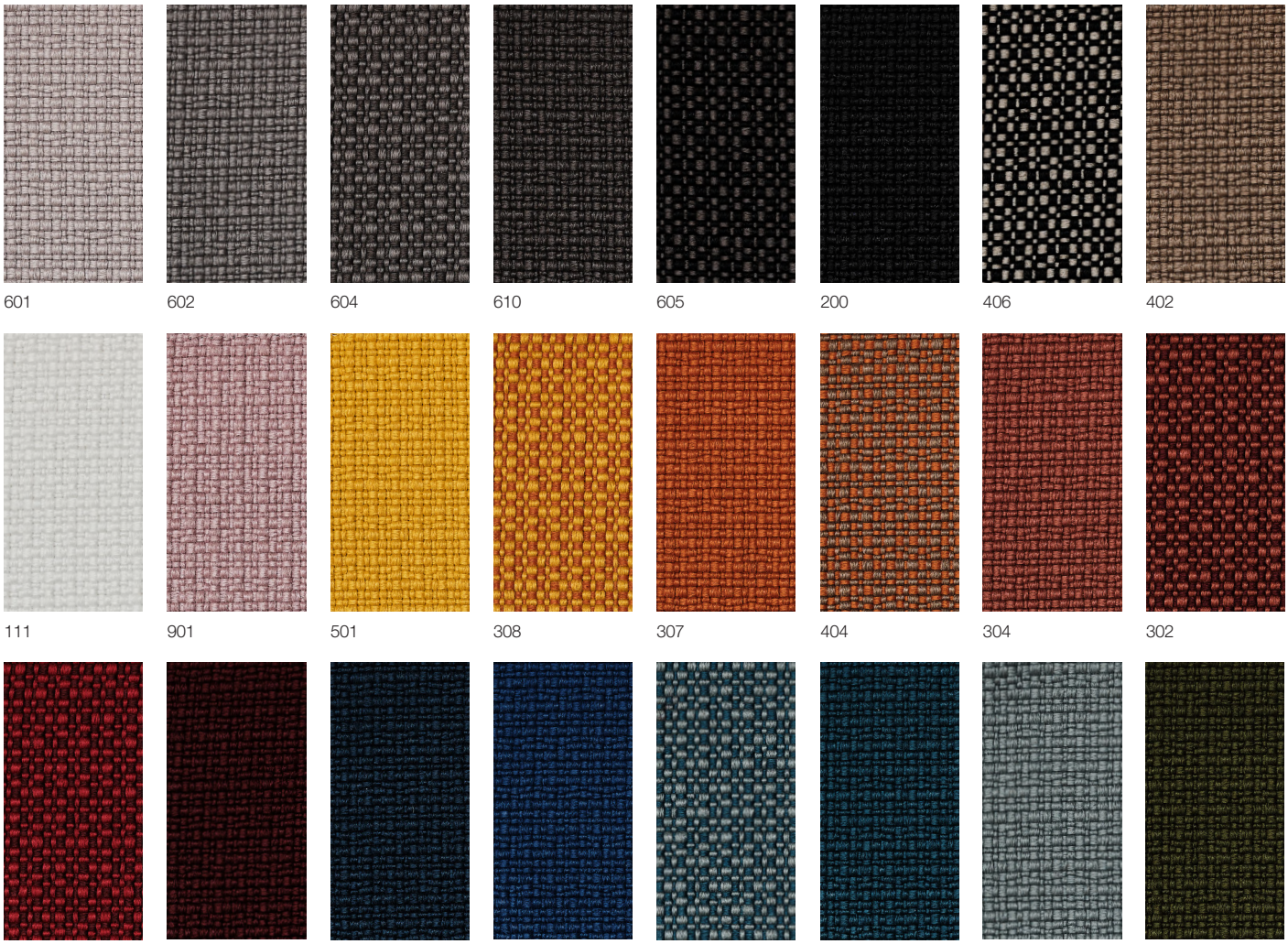

601 602 604 610 605 200 406 402

111 901 501 308 307 404 304 302

306 303 706 705 703 701 711 801

tessuto / fabric / Stoff / tissu / tejido

Cat C - Canvas 2 KVADRAT

Design

Giulio Ridolfo

Application

Offices, hotels,
institutions, domestic use.

Description

Composition:
90% new wool,10% nylon

Yarn type: Worsted

Binding: Semi-plain weave

Width: 140 cm

Weight: app. 480 g/lin.m

Samples are purely indicative because of natural inconsistencies that occur in the raw materials. As a result there may be small differences in the product delivered.

Tests

Abrasion
App. 100.000 Martindale rubs
EN ISO 12947

Pilling
Note 4-5, EN ISO 12945

Light fastness
Note 5-7, ISO 105-B02

Flame resistance
EN 1021-1/2
BS 5852 part 1
BS 5852, ignition source 2-3
DIN 4102 B2
Önorm B1/Q1
NF D 60 013
UNI 9175, 1IM
US Cal. Tech. Bull. 117
IMO A.652(16)

Care

Dry clean or clean with foam detergents.

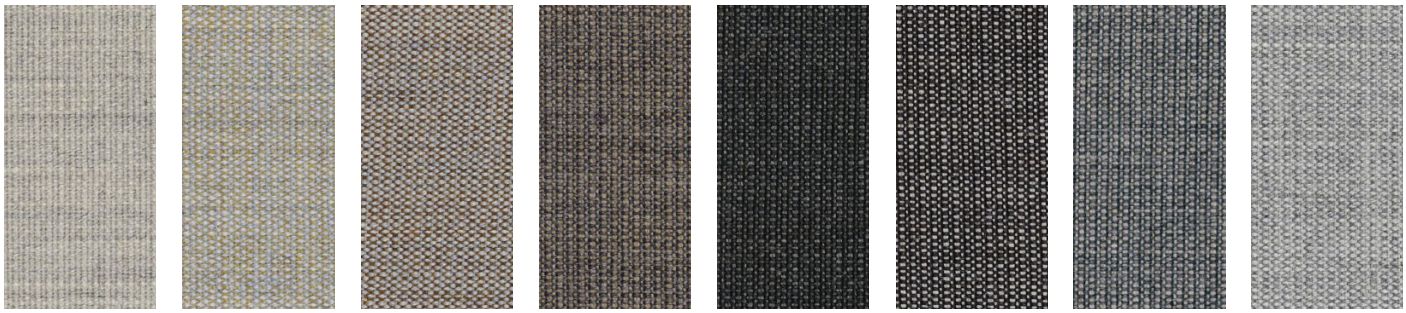

114 224 244 264 174 154 134 124

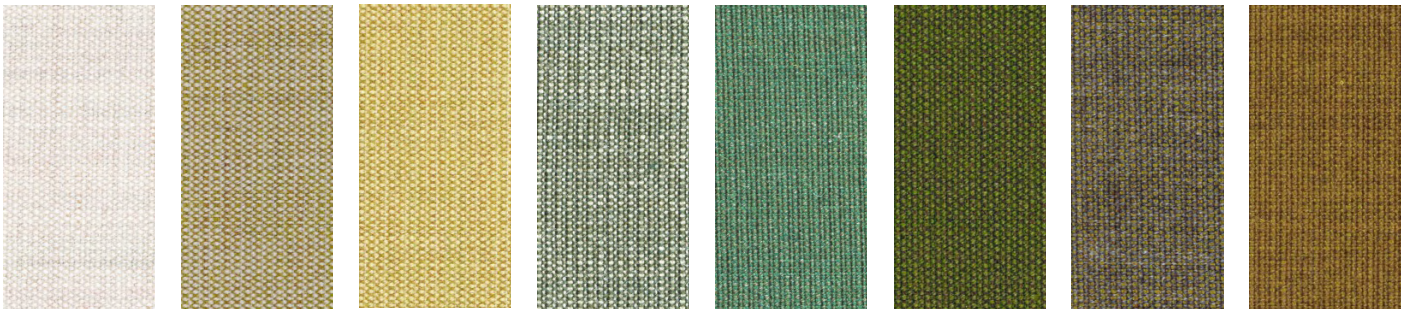

216 414 446 926 946 954 964 424

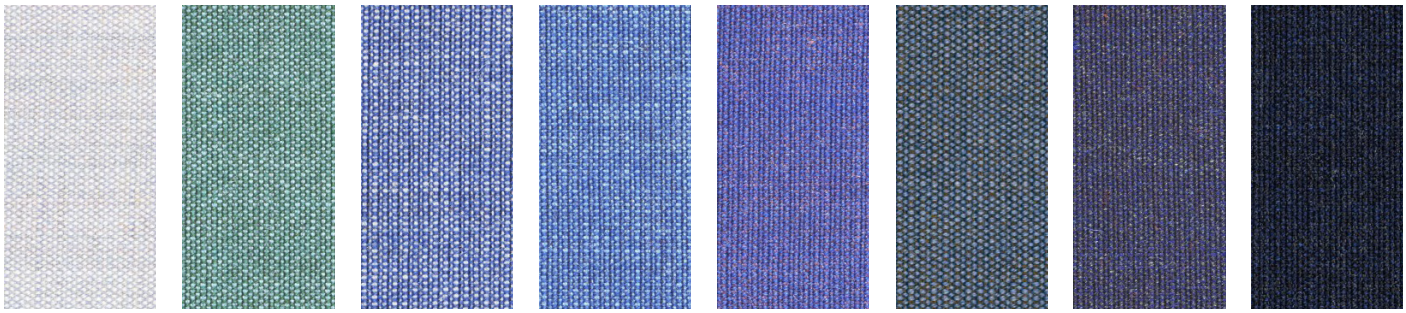

716 836 726 746 666 734 786 794

tessuto / fabric / Stoff / tissu / tejido

Cat C - Canvas 2 KVADRAT

684

764

854

996

974

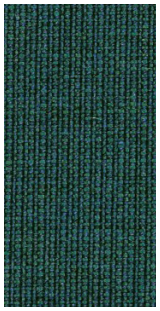
984

364

674

694

654

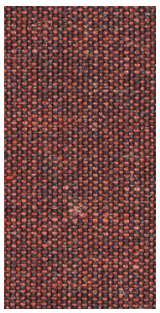
576

644

356

614

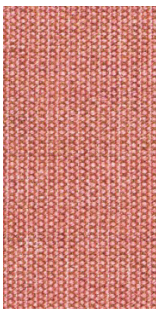
566

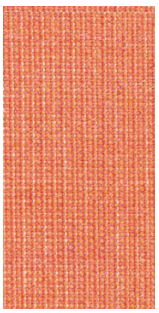
546

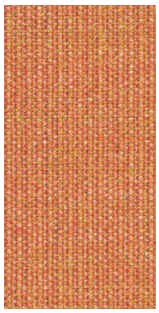
556

454

254

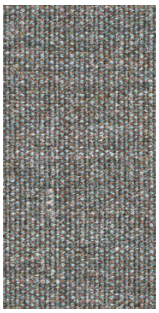
936

374

tessuto / fabric / Stoff / tissu / tejido

Cat C - Clara 2 KVADRAT

Design

Anne Birgitte Hansen

Application

Offices, hotels,
institutions, domestic use.

Description

Composition:
92% new wool worested, 8% nylon

Yarn type: Staple, worsted

Binding: Semi-plain weave

Width: 138 cm

Weight: app. 400 g/lin.m

Samples are purely indicative because of natural inconsistencies that occur in the raw materials. As a result there may be small differences in the product delivered.

Tests

Abrasion
App. 80.000 Martindale rubs,
EN ISO 12947

Pilling
Note 4, EN ISO 12945

Light fastness
Note 5-7, ISO 105-B02

Flame resistance
EN 1021-1/2
BS 5852, ignition source 2–3
DIN 4102 B2
NF D 60 013
UNI 9175 1IM
US Cal. Tech. Bull. 117, Sec. E
NFPA 260
IMO A.652(16)

Flame Resistant

Care

Vacuuming and dry cleaning.

384 388 277 273 248 244 188 184

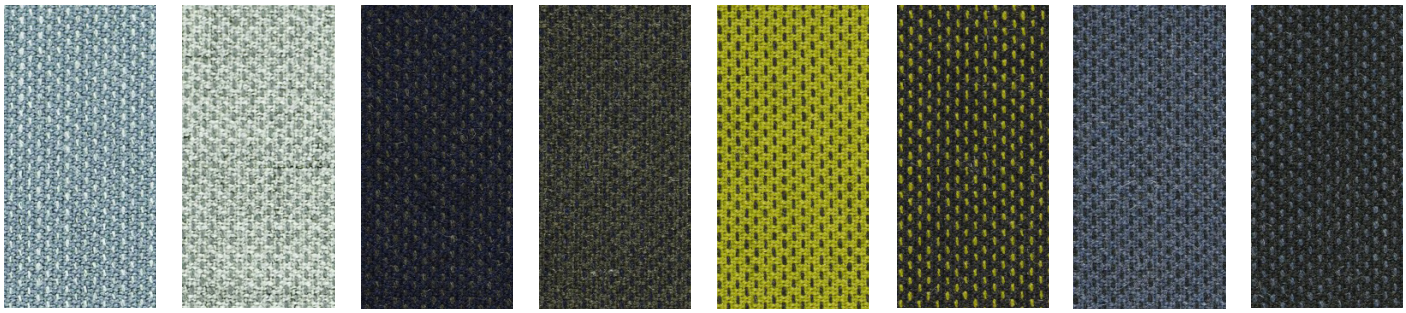

148 144 797 793 937 933 983 987

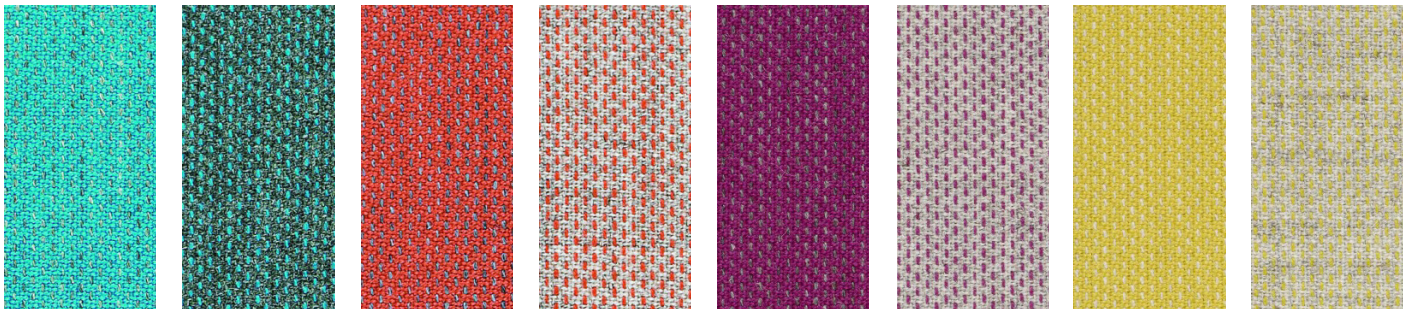

888 884 548 544 647 643 427 423

Cat C - Fiord 2 KVADRAT

Design

Louise Sigvardt & Tone Barnung

Application

Offices, hotels,
institutions, domestic use.

Description

Composition:
92% new wool, 8% nylon

Yarn type: Worsted

Binding: Dobby

Width: App. 140 cm (app. 55 inches)

Weight: App. 500 g/lin.m

Samples are purely indicative because of natural inconsistencies that occur in the raw materials. As a result there may be small differences in the product delivered.

Tests

Abrasion
App. 60.000 Martindale rubs
EN ISO 12947

Pilling
Note 4-5, EN ISO 12945

Light fastness
Note 5-7, ISO 105-B02

Flame resistance
EN 1021-1/2
BS 5852 part 1
DIN 4102 B2
NF D 60 013
UNI 9175 1IM
US Cal. Bull. 117-2013
IMO FTP Code 2010:Part 8
With flame retardant treatment:
BS 5852 Crib 5

0575/13

Care

Vacuuming and dry cleaning

tessuto / fabric / Stoff / tissu / tejido

Cat C - Fiord 2 KVADRAT

662

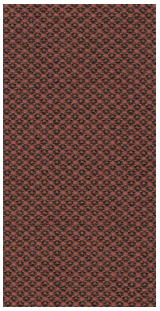
642

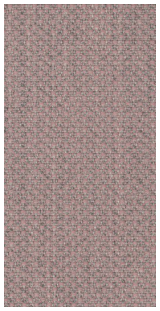
521

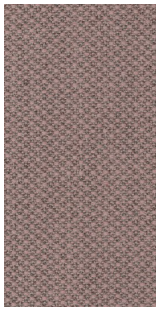
551

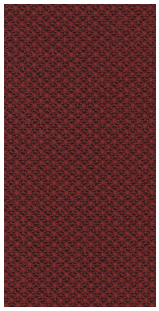
581

571

562

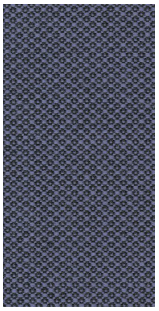
672

201

101

251

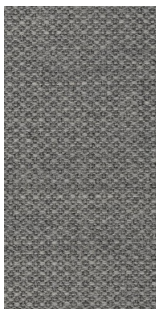
151

171

121

191

Cat C - Hallingdal 65 KVADRAT

Design

Nanna Ditzel

Application

Offices, hotels,
institutions, domestic use.
Great durability

Description

Composition:
70% new wool, 30% viscose

Yarn type: Stapel

Binding: Plain

Width: 130 cm

Weight: app. 795 g/lin.m

Samples are purely indicative because of natural inconsistencies that occur in the raw materials. As a result there may be small differences in the product delivered.

Tests

Abrasion
App. 100.000 Martindale rubs
EN ISO 12947

Pilling
Note 3, EN ISO 12945

Light fastness
Note 5-7, ISO 105-B02

Flame resistance
EN 1021-1/2
BS 5852, ignition source 2-5
DIN 4102 B2
Onorm B1/Q1
UNI 9175/UNI 9176, 1IM
US Cal. Tech. Bull. 117
IMO A.652(16)

0575/13 Flame Resistant

Care

Dry clean or clean with foam detergents.

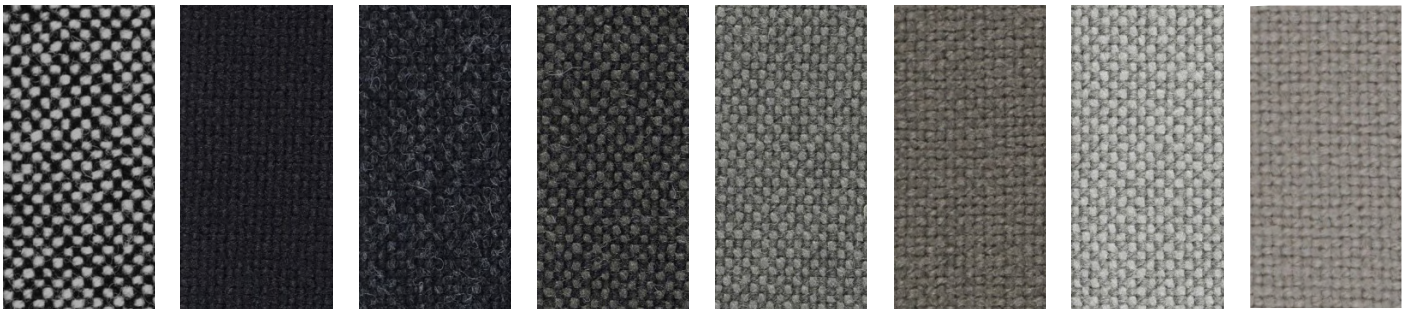

166 190 180 173 153 143 123 113

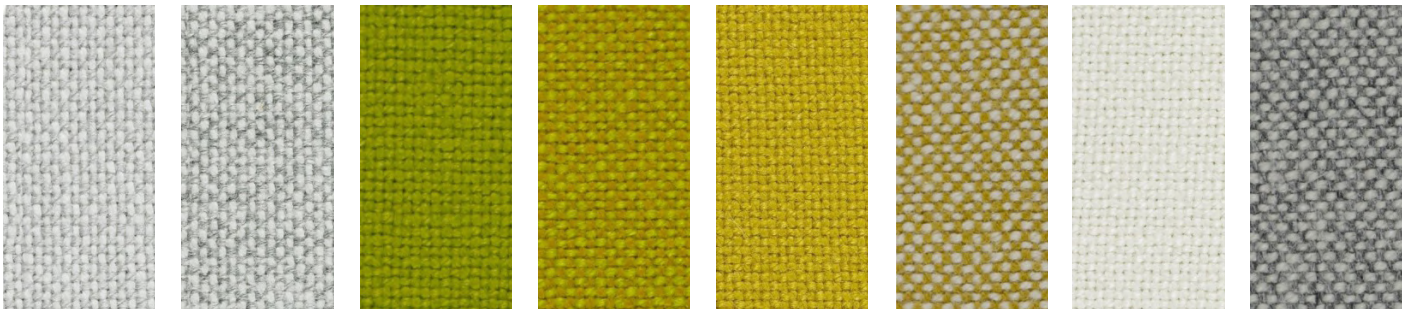

103 110 907 420 457 407 100 116

126 130 227 224 220 200 270 350

tessuto / fabric / Stoff / tissu / tejido

Cat C - Hallingdal 65 KVADRAT

370

368

376

390

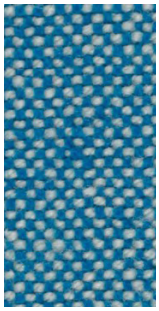
840

850

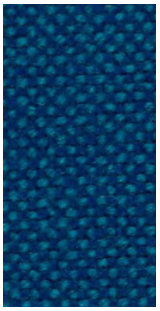
810

723

733

750

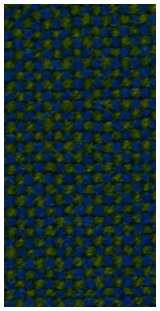
890

754

773

764

763

702

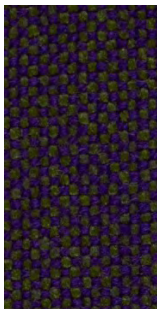
968

944

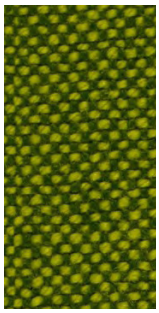
980

960

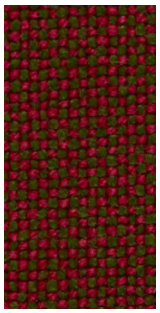
660

563

573

694

687

657

674

680

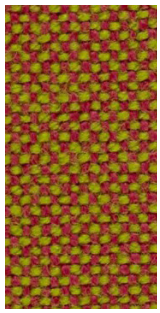
526

547

590

600

596

tessuto / fabric / Stoff / tissu / tejido

Cat C - Remix 3 KVADRAT

Design

Giulio Ridolfo

Application

Offices, hotels,
institutions, domestic use.
Great durability

Description

Composition:
90% new wool, 10% nylon

Yarn type: Stapel, worsted

Binding: Plain weave

Width: 135 cm

Weight: app. 460 g/lin.m

Samples are purely indicative because of natural inconsistencies that occur in the raw materials. As a result there may be small differences in the product delivered.

Tests

Abrasion
App. 100.000 Martindale rubs,
EN ISO 12947

Pilling
Note 3-4, EN ISO 12945

Light fastness
Note 5-7, ISO 105-B02

Flame resistance
EN 1021-1/2
BS 5852, ignition source 2-3
Onorm B1/Q1
UNI 9175, 1IM
Cal. Tech. Bull. 117, Sec. E
IMO A.652(16)

0575/13

Flame Resistant

EU Ecolabel www.ecolabel.eu DK/16/24

Care

Dry clean or clean with foam detergents.

356 346 326 242 223 233 276 286

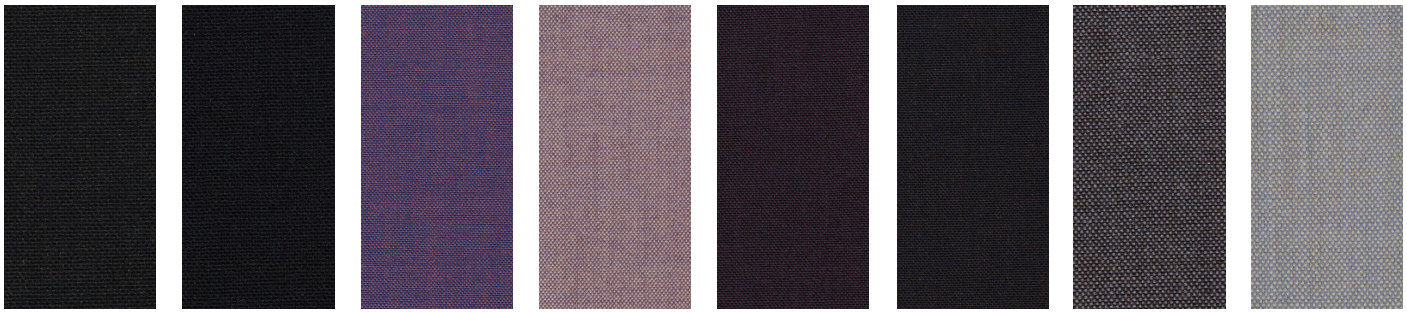

393 296 686 682 692 783 266 606

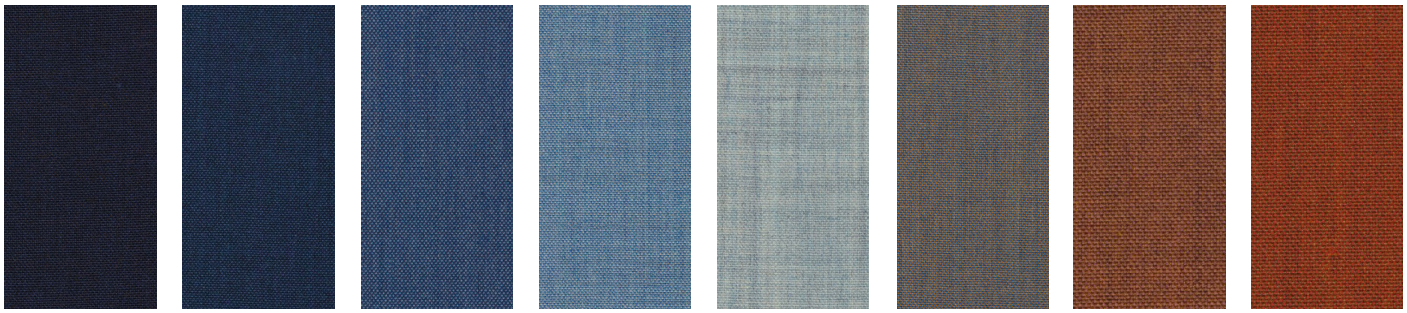

773 866 762 816 823 722 452 443

tessuto / fabric / Stoff / tissu / tejido

Cat C - Remix 3 KVADRAT

543 536 516 852 753 873 716 836

733 743 796 906 996 973 982 933

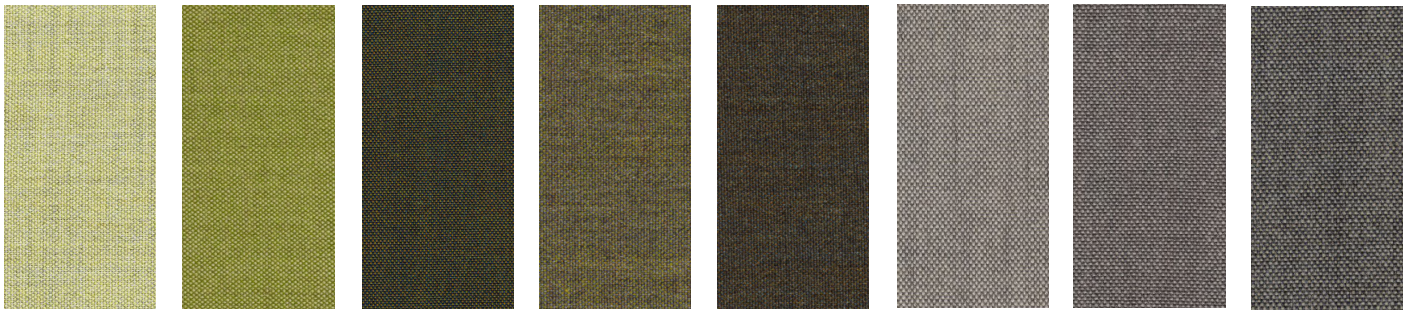

923 912 842 962 954 126 136 133

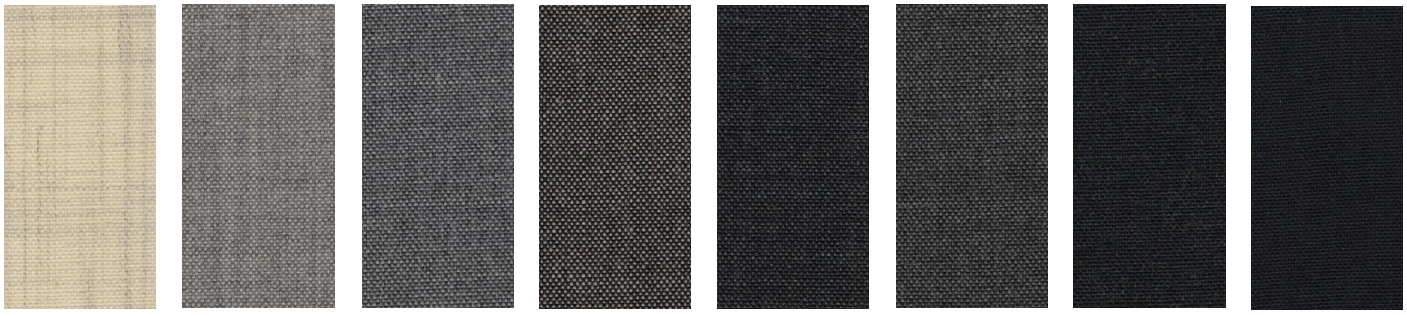

113 123 143 152 173 163 183 196

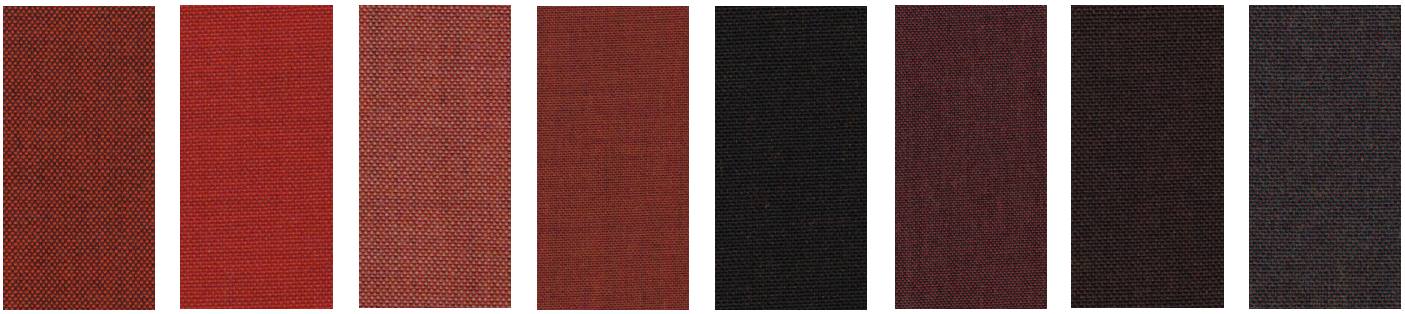

566 643 632 653 383 662 373 362

tessuto / fabric / Stoff / tissu / tejido

Cat C - Remix 3 KVADRAT

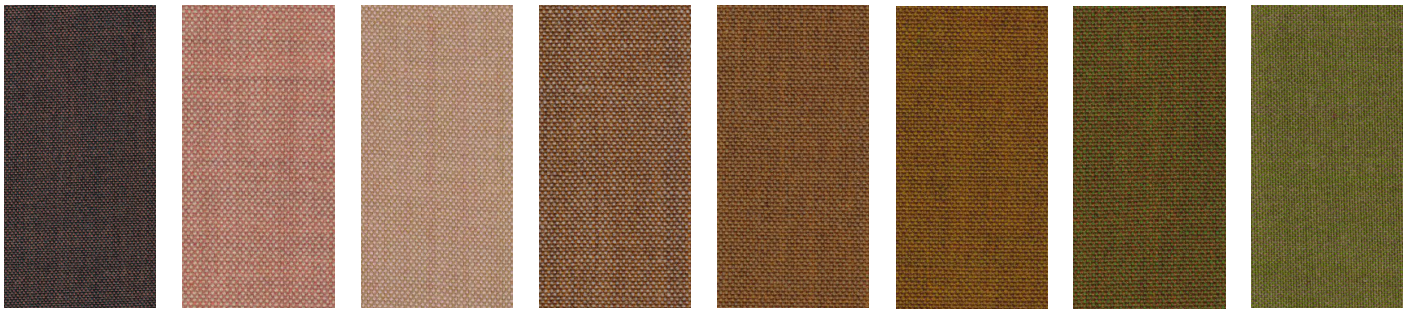

672 612 406 252 433 422 412 942

tessuto / fabric / Stoff / tissu / tejido

Cat C - Tonica 2 KVADRAT

Design

Georgina Wright

Application

Offices, hotels,
institutions, domestic use.

Description

Composition:
100% new wool

Yarn type: Stapel

Binding: Plain

Width: 140 cm

Weight: app. 700 g/lin.m

Tests

Abrasion
App. 45.000 Martindale rubs,
EN ISO 12947

Pilling
Note 4-5, EN ISO 12945

Light fastness
Note 5-7, ISO 105-B02

Flame resistance
EN 1021-1/2
BS 5852, ignition source 2-4
DIN 4102 B2
Önorm B1/Q1
UNI 9175/UNI 9176, 1IM
Cal. Tech. Bull. 117, Sec. E
IMO A.652(16)

Care

Vacuuming and dry cleaning

Samples are purely indicative because of natural inconsistencies that occur in the raw materials. As a result there may be small differences in the product delivered.

0575/13

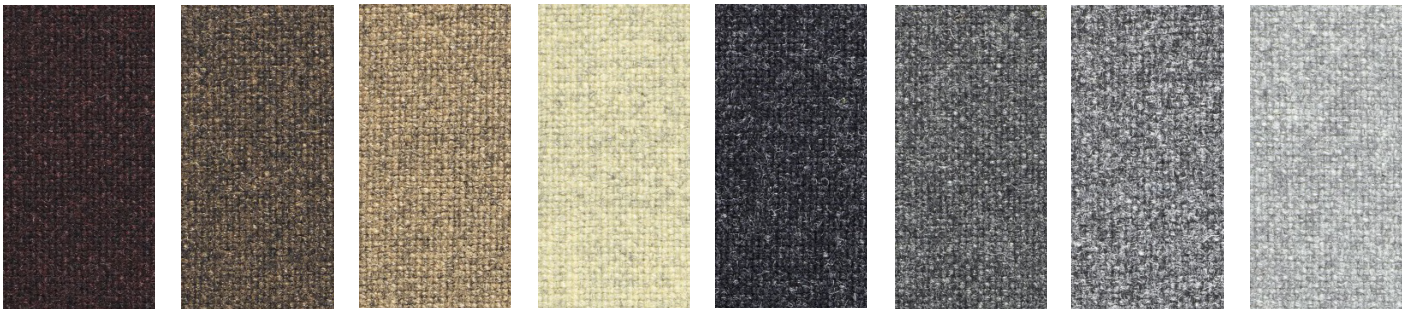

693 383 353 223 192 132 182 171

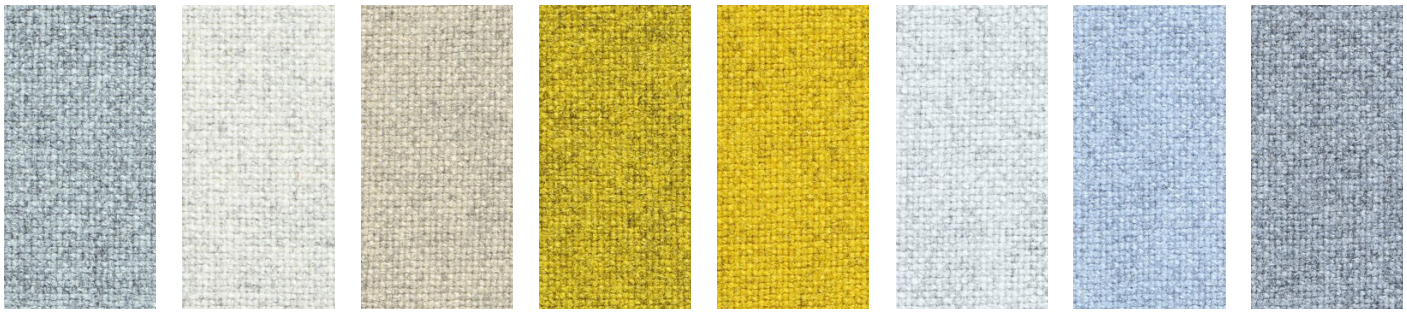

123 111 233 411 443 813 713 723

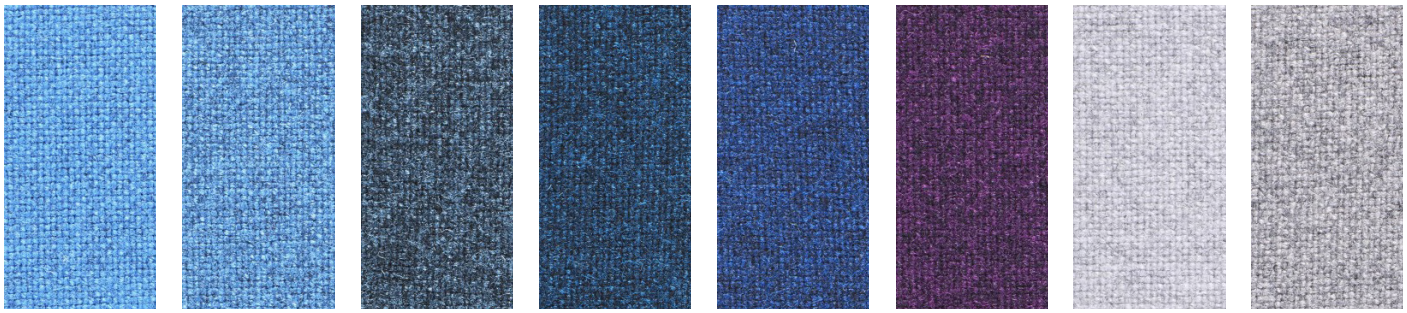

733 743 763 773 732 672 623 633

tessuto / fabric / Stoff / tissu / tejido

Cat C - Tonica 2 KVADRAT

831

832

873

962

933

923

613

523

533

511

543

531

611

643

612

tessuto / fabric / Stoff / tissu / tejido

Cat C - Lapalma Smart

Application

Contract and domestic use

Description

Composition:
100% SOLUTION DYED ACRILIC

Width: 140cm

Weight Gr./mtl.: 700

Tests

Shirinkage after dry cleaning
Warp: -1 % Weft: -1 %

Shirinkage after washing
Warp: -3 % Weft: -3 %

Resistance to PILLING
after 2000 cycles
Note 4 EN ISO 12945-2

Abrasion
20000 Cicli EN ISO 12947-2

Light fastness
Note 7/8 EN ISO105B02

Color fastness to washing
Note 5 EN ISO105C06

Color fastness to dry Cleaning
Note 5 EN ISO105D01

Color fastness
to crocking Test WET
Note 4/5 EN ISO105X12

Color fastness
to crocking Test DRY
Note 5 EN ISO105X12

Care

Cleaning: Vacuuming
Mount in moist condition.
Mildew growth is not promoted by the textile but mildew may grow on dirt and other foreign substances if not removed.
Keep the textile dry to avoid mildew spores to stick.

Samples are purely indicative because of natural inconsistencies that occur in the raw materials. As a result there may be small differences in the product delivered.

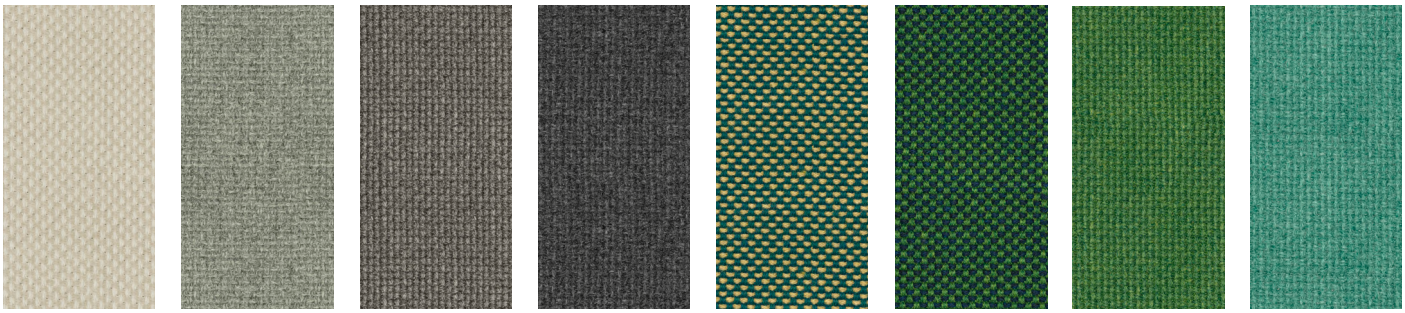

211 213 214 203 219 218 204 205

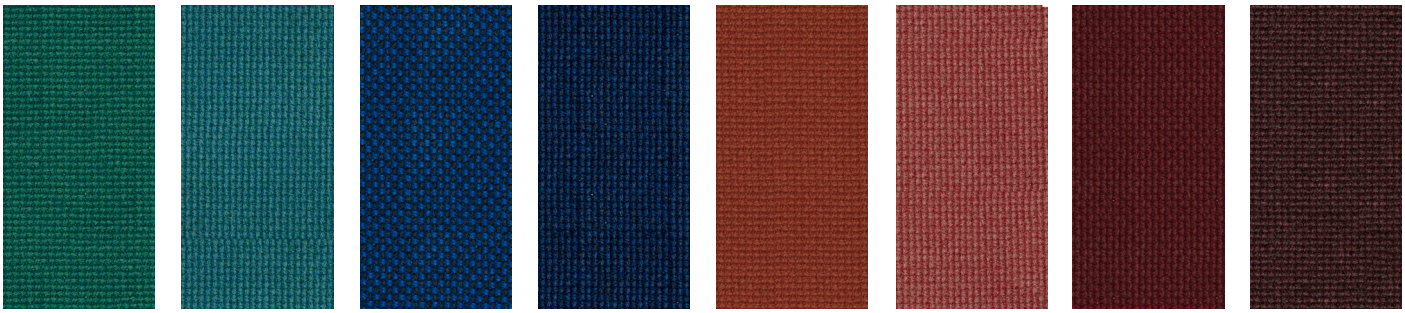

206 210 217 209 201 207 202 208

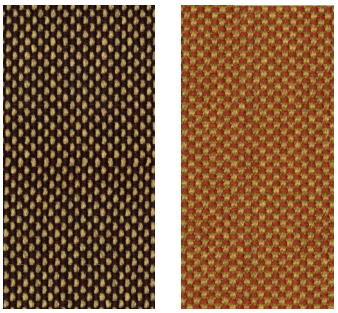

224 223

tessuto / fabric / Stoff / tissu / tejido

Cat D - Divina MD KVADRAT

Design

Finn Skodt

Application

Offices, hotels,
institutions, domestic use.

Description

Composition:
100% new wool

Yarn type: Stapel

Binding: 4-end broken twill

Width: 150 cm

Weight: app. 820 g/lin.m

Samples are purely indicative because of natural inconsistencies that occur in the raw materials. As a result there may be small differences in the product delivered.

Tests

Abrasion
App. 45.000 Martindale rubs,
EN ISO 12947

Pilling
Note 3, EN ISO 12945

Light fastness
Note 5-7, ISO 105-B02

Flame resistance
EN 1021-1/2
BS 5852, ignition source 2-5
DIN 4102 B2
Onorm B1/Q1
NF D 60 013
UNI 9175 1IM
US Cal. Tech. Bull. 117
AS.NZS 1530.3
IMO A.652(16)

0575/13 Flame Resistant

Care

Dry clean or clean with foam detergents.

193 353 343 363 453 213 413 203

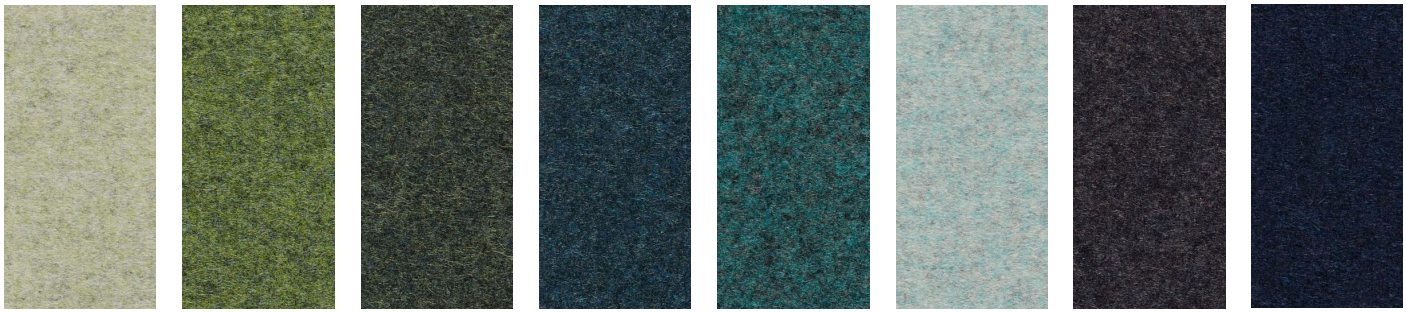

913 943 973 873 843 813 293 783

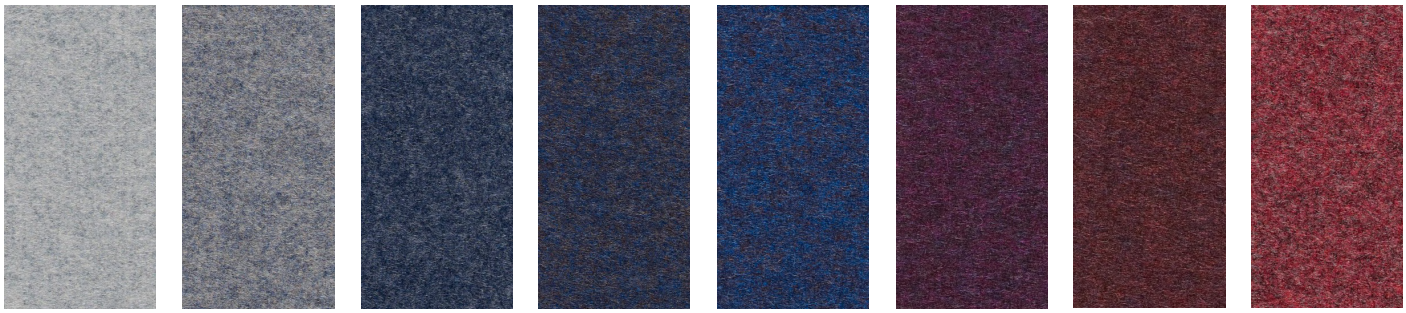

713 733 743 753 773 683 673 653

tessuto / fabric / Stoff / tissu / tejido

Cat D - Divina MD KVADRAT

633

613

433

Cat D - Divina Melange 3 KVADRAT

Design

Finn Sköd

Application

Offices, hotels,
institutions, domestic use.

Description

Composition:
100% New wool

Yarn type: Stapel

Binding: 4-end broken twill

Width: 150 cm

Weight: app. 820 g/lin.m

Tests

Abrasion
App. 45.000 Martindale rubs
EN ISO 12947

Pilling
Note 3, EN ISO 12945

Light fastness
Note 7, ISO 105-B02

Flame resistance
EN 1021-1/2
BS 5852, ignition source 2-5 DIN 4102 B2
Önorm B1/Q1
UNI 9175/UNI 9176, 1IM
US Cal. Tech. Bull. 117
IMO A.652(16)

Care

Dry clean or clean with foam detergents.

Samples are purely indicative because of natural inconsistencies that occur in the raw materials. As a result there may be small differences in the product delivered.

0575/13 Flame Resistant

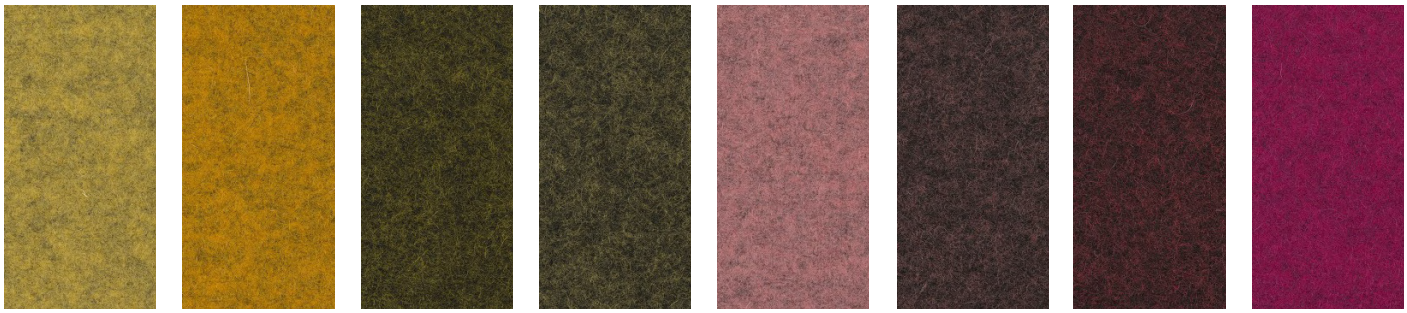

427 457 471 467 617 677 581 620

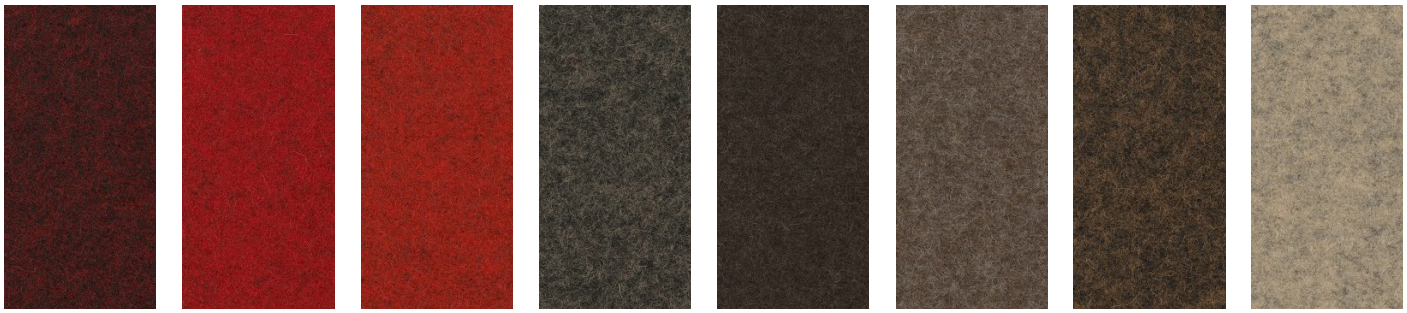

597 567 557 277 280 260 367 237

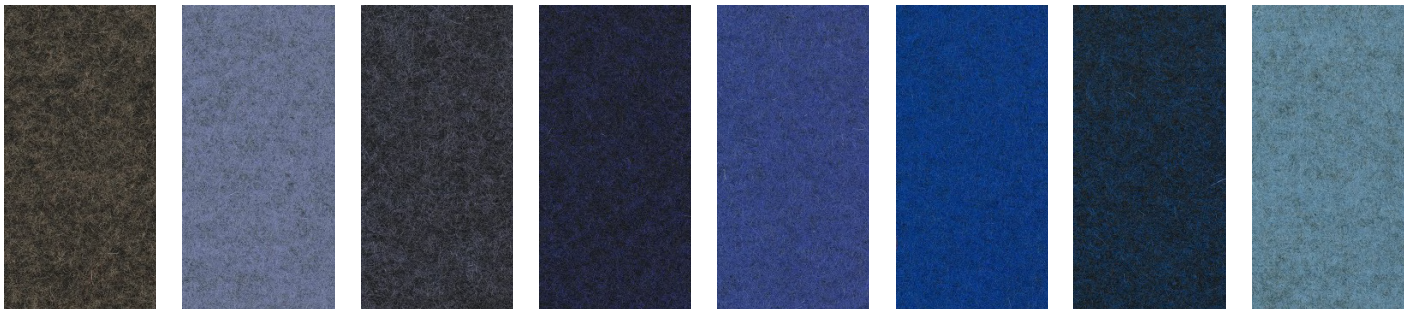

227 647 687 787 747 757 777 731

tessuto / fabric / Stoff / tissu / tejido

Cat D - Divina Melange 3 KVADRAT

547

527

517

571

180

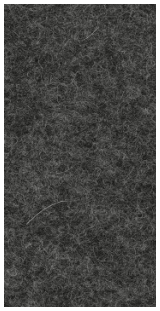
170

147

120

917

937

977

967

821

871

tessuto / fabric / Stoff / tissu / tejido

Cat D - Steelcut 2 KVADRAT

Design

Frans Dijkmeijer
Giulio Ridolfo

Application

Offices, hotels,
institutions, domestic use.
Great durability

Description

Composition:
90% new wool, 10% nylon

Yarn type: Stapel, worsted

Binding: Semi-plain

Width: 140 cm

Weight: app. 825 g/lin.m

Tests

Abrasion
App. 100.000 Martindale rubs,
EN ISO 12947

Pilling
Note 3-4, EN ISO 12945

Light fastness
Note 5-7, ISO 105-B02

Flame resistance
EN 1021-1/2
BS 5852, ignition source 2
DIN 4102 B2
Onorm B1/Q1
Italian Class 1IM
US Cal. Tech. Bull. 117
IMO A.652(16)

Care

Vacuuming and dry cleaning.

Samples are purely indicative because of natural inconsistencies that occur in the raw materials. As a result there may be small differences in the product delivered.

0575/13

tessuto / fabric / Stoff / tissu / tejido

Cat D - Steelcut 2 KVADRAT

140 220 110 380 695 655 535 550

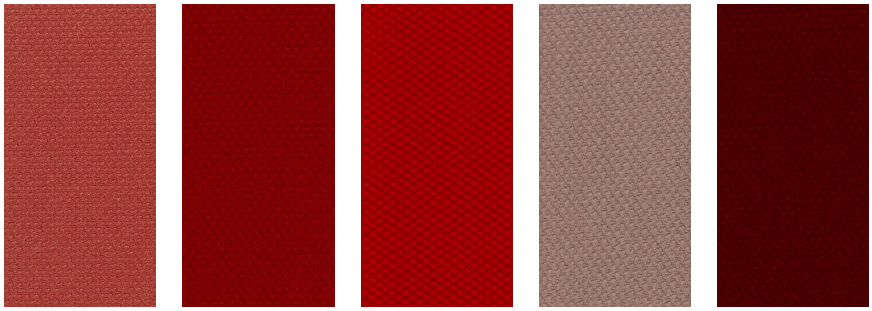

660 635 545 605 615

tessuto / fabric / Stoff / tissu / tejido

Cat D - Steelcut Trio 3 KVADRAT

Design

Frans Dijkmeijer
Giulio Ridolfo

Application

Offices, hotels,
institutions, domestic use.
Great durability

Description

Composition:
90% new wool, 10% nylon

Yarn type: Stapel, worsted

Binding: Semi-plain

Width: 140 cm

Weight: app. 770 g/lin.m

Tests

Abrasion
App. 100.000 Martindale rubs,
EN ISO 12947

Pilling
Note 3-4, EN ISO 12945

Light fastness
Note 5-7, ISO 105-B02

Flame resistance
EN 1021-1/2
BS 5852, ignition source 2
DIN 4102 B2
Onorm B1/Q1
Italian Class 1IM
US Cal. Tech. Bull. 117
IMO A.652(16)

Care

Vacuuming and dry cleaning.

Samples are purely indicative because of natural inconsistencies that occur in the raw materials. As a result there may be small differences in the product delivered.

0575/13

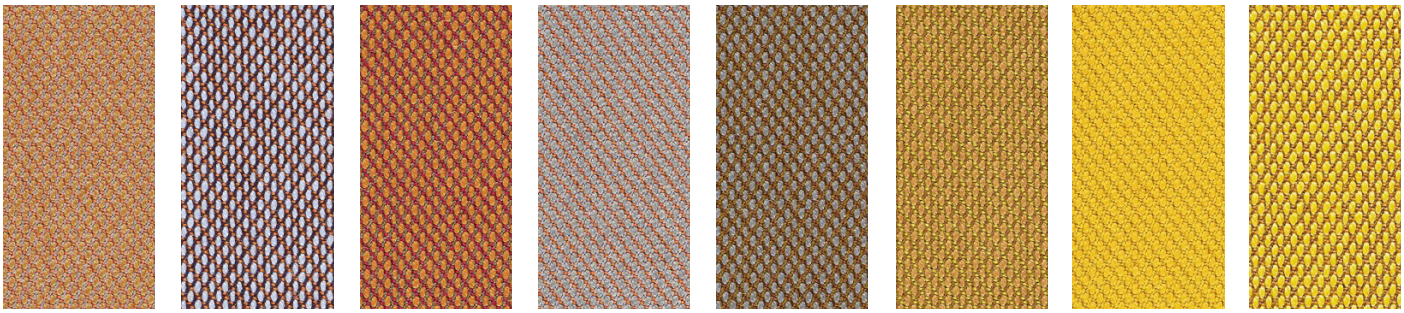

436 416 576 426 476 466 446 453

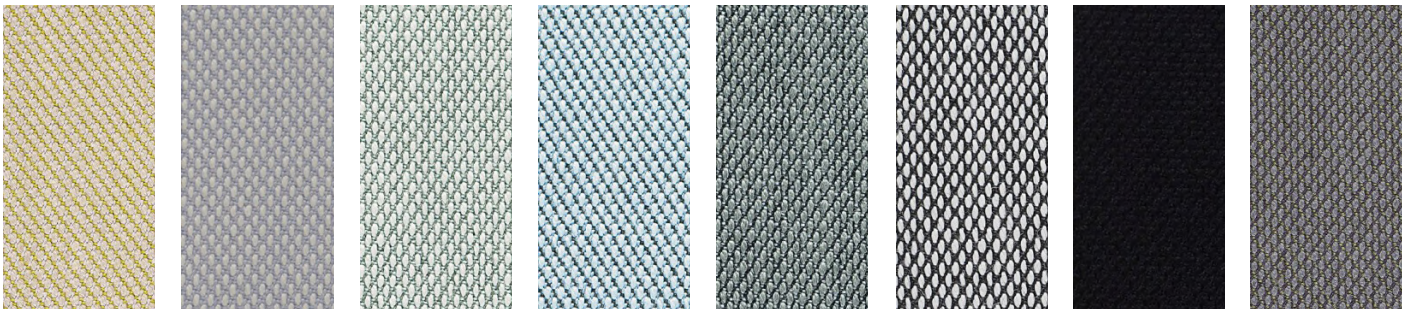

236 105 113 713 153 124 195 176

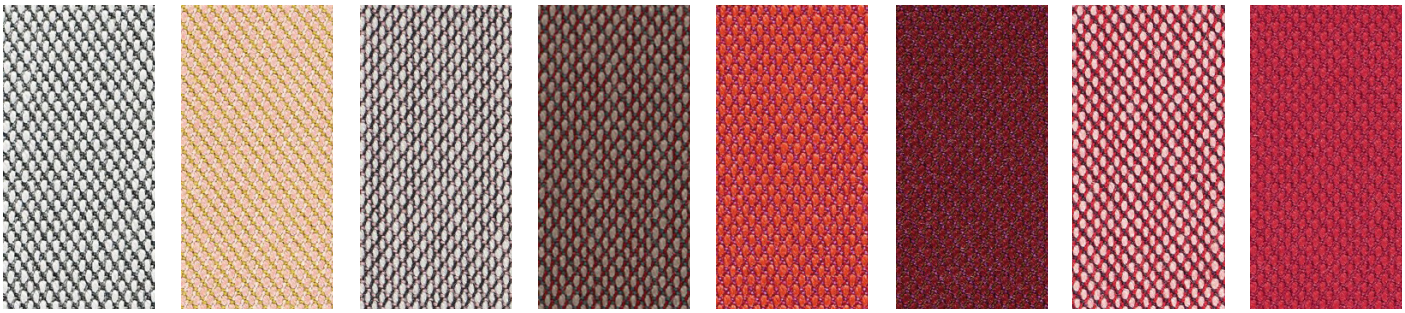

133 506 616 645 553 686 636 666

tessuto / fabric / Stoff / tissu / tejido

Cat D - Steelcut Trio 3 KVADRAT

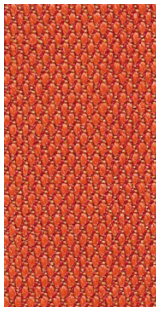
533

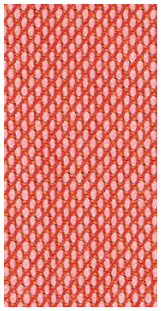
526

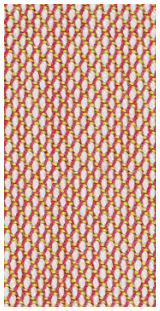
515

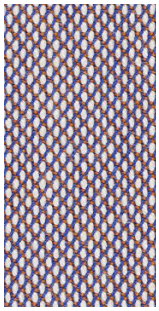
806

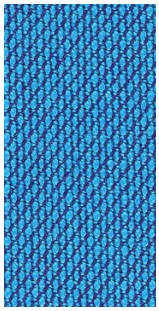
865

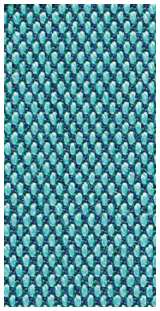
983

776

756

883

796

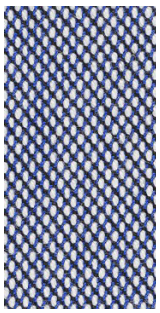
716

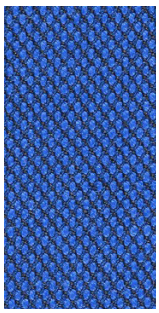
746

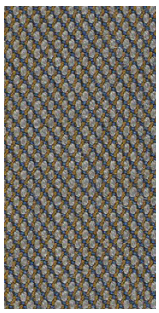
266

253

205

246

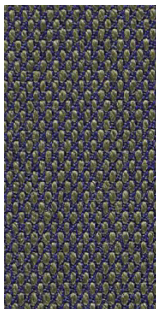
283

376

383

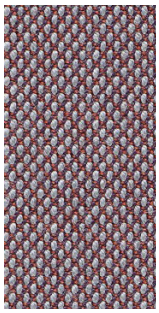
276

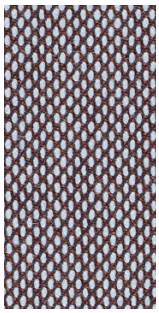
336

226

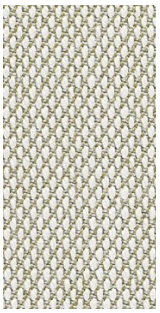
213

996

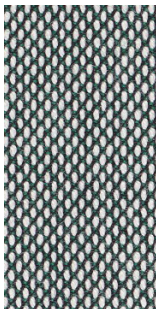
916

906

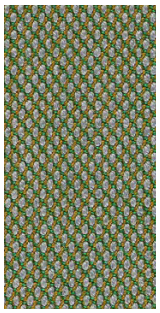
946

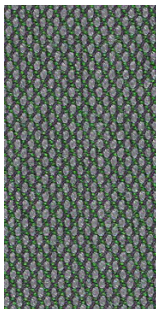
966

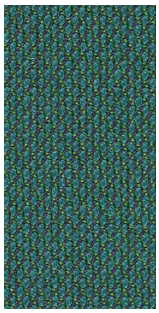
976

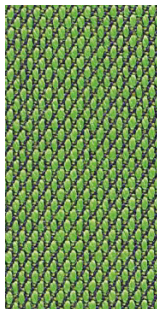
953

Cat E - Uniform Melange KVADRAT (Fabric to upholster SCREEN tubes only)

Design

Febrik

Application

Contract and domestic use.

Description

Composition:
68% new wool, 22% viscose

10% polyester 2mm foam

Width: 165 cm

Weight: app. 870 g/lin.m

Tests

Abrasion
App. 100.000 Martindale rubs,
EN ISO 12947

Pilling
Note 4, EN ISO 12945

Light fastness
6, ISO 105-B02

Flame resistance
EN 1021-1/2
BS 5852,part 1
DIN 4102 B2
Onorm B1/Q1
UNI 9175/UNI 9176, 1IM
US Cal. Tech. Bull. 117.2013
IMO FTP code 2010:part 8

Care

Dry clean or clean with foam detergents.

Samples are purely indicative because of natural inconsistencies that occur in the raw materials. As a result there may be small differences in the product delivered.

tessuto / fabric / Stoff / tissu / tejido

Cat E - Uniform Melange KVADRAT

813

963

833

883

983

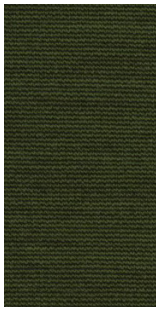
993

453

933

913

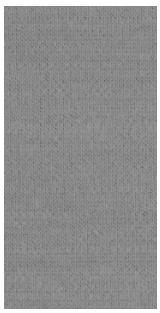
123

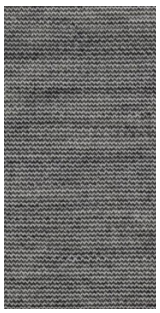
133

163

183

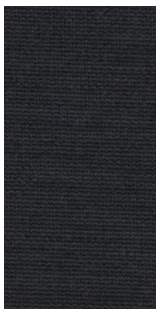
193

eco pelle / eco-leather / Kunstleder / simil cuir / ecopiel

Cat A - Grimm Fr MP

Application

Contract and domestic use

Description

Composition
31% CO - 68% PVC- 1% PU

Weight g/m2 640

Width cm 140

Tests

Abrasion
resistance cicli / cycles EN ISO 5470-2
150000
Colour fastness to light (Xenotest)
UNI EN ISO 105-B02 7 colour change
Dry rubbing
ISO 105 X-12 4/5
Wet rubbing
ISO 105 X-12 4/5
Acid perspiration
ISO 105 E-04 4/5
Alcaline perspiration
ISO 105 E-04 4/5
Bending strenght cycles
UNI 4818-13 150000
Tensile strenght
ISO1421, Met.1 550 N warp, 300N weft
Tear strenght
ISO 4674-1 40 N warp, 45N weft

Flame resistance
EN 1021-1 EN 1021-2
NF D 60-013
UNI 9175 CL. 1IM
BS 5852 crib 5

Care

Clean with a damp cloth
and mild soap.

Samples are purely indicative because of natural inconsistencies that occur in the raw materials. As a result there may be small differences in the product delivered.

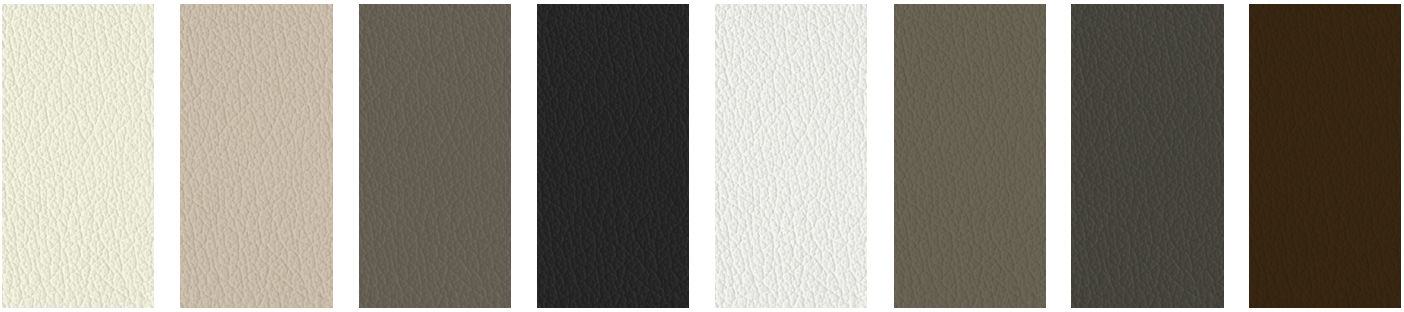

1C8 | 4P2 | 4H8 | 5P4 | 101 | 2PB | 2C7 | 5H3

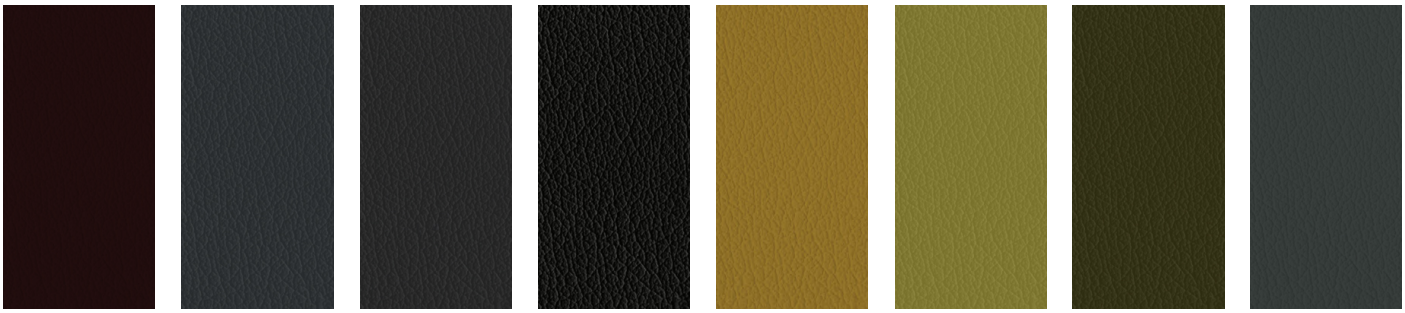

5PE | 2PA | 2DJ | 901 | 3CS | 7P5 | 7FC | 7EM

6VZ | 6P1 | 6KH | 6P7 | 8P8 | 8H4 | 8P9 | 5P3

eco pelle / eco-leather / Kunstleder / simil cuir / ecopiel

Cat B - Valencia c5 SPRADLING

Application

Contract and domestic use.

Description

Composition:
front PVC

back polyester cotton

Width: 137 cm

Weight: app. 890 g/lin.m

Tests

Abrasion
App. 300.000 Martindale rubs
EN ISO 12947 part 2

UV Xenotest DIN54004 blue wool scale

Antibacterial Protection

Flame resistance
EN 1021-part 1/2
BS 5852, part 2
BS 5852 crib 5
FMVSS 302
FAR 25/853

Care

Dry clean or clean with foam detergents.

Samples are purely indicative because of natural inconsistencies that occur in the raw materials. As a result there may be small differences in the product delivered.

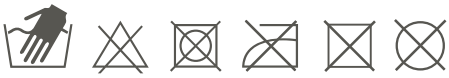

107 1048 Sisal | 107 1049 Leinen | 107 0034 Taupe | 107 1050 Beige | 107 6002 Bronze | 107 4041 Meteor | 107 0001 Pralinè | 107 0020 Mocca

107 9607 Pure White | 107 2113 Lotus | 107 2114 Rosé | 107 8032 Weiss | 107 2020 Sonne | 107 2111 Squash | 107 6012 Safran | 107 6013 Melone

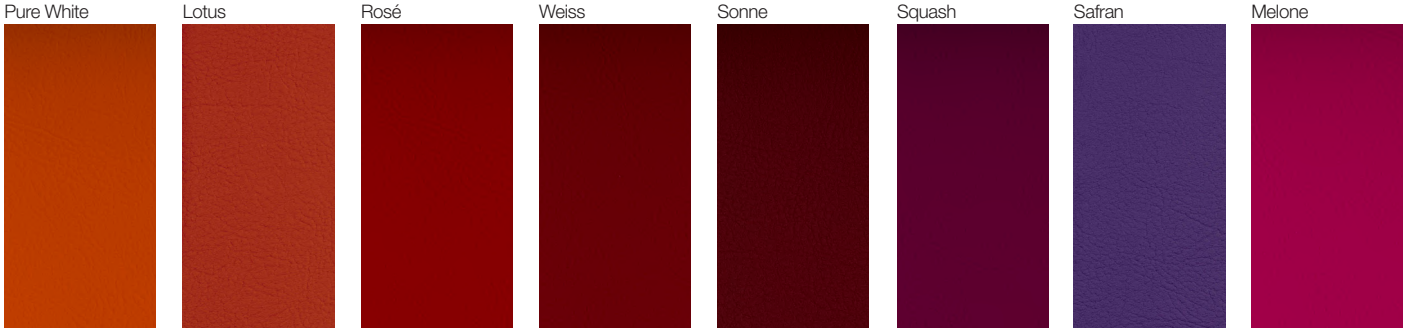

107 6019 Orange | 107 2112 Tomato | 107 2075 Rot | 107 2074 Kirsche | 107 2062 Port | 107 2002 Berry | 107 2118 Ultra Violet | 107 2021 Pink

eco pelle / eco-leather / Kunstleder / simil cuir / ecopiel

Cat B - Valencia c5 SPRADLING

107 7001
Amethyst

107 3068
Marine

107 2108
Night

107 3067
Delft

107 3001
Lavendel

107 3069
Baltic

107 5057
Türkis

107 2106
Coral

107 5056
Jade

107 2119
Teal

107 4043
Platin

107 5065
Petrol

107 4042
Titan

107 2107
Skylight

107 4040
Auster

107 4045
Perle

107 4044
Warm Grey

107 2116
Camel

107 2117
Cashmere

107 0035
Terracotta

107 2115
Chestnut

107 0033
Buche

107 9035
Schwarz

107 4003
Graphite

107 2109
Citrus

107 2110
Avocado

107 5041
Apfel

107 5001
Olive

107 5069
Grün

107 4052
Lichtgrau

107 4002
Laurel

107 4020
Silver

107 6020
Gold

107 1020
Ivory

107 8020
Pearlessence

pelle / soft -leather / Softleder / peau / piel

Application

Contract and domestic use.

Description

Thickness 0,9/1,0 mm

European raw hides

Chrome tannage

Through-dyeing Aniline

Finishing pigmented

Samples are purely indicative because of natural inconsistencies that occur in the raw materials. As a result there may be small differences in the product delivered.

Tests

This item complies with the 3M test for oleo and hydro repellency. The Scotchgard treatment gives more protection and durability to leather.

Dry rub fastness
UNI EN ISO 11640 > 3 Grey Scale

Light fastness
UNI EN ISO 105-B02 > 3 Blue Scale

Tear resistance
UNI EN ISO 3377-1 > 20 N

Flame resistance
BS EN 1021-2:2006
No Ignition
BS EN 1021-1:2006
No Ignition

Care

Dust with a soft and dry cloth for the normal cleaning. Stains can be treated with a wet cloth or cotton wool and with products for the cleaning initially more delicate like neutral soap or cleansing milk. Dry immediately after treatment. Never use abrasive or aggressive products like solvents, stain removers. Never steam it. Don't use shoe cleaning products. When a new product is used for cleaning, apply it in a "hidden" area to test its effectiveness and to avoid damages where more visible. Avoid placing leather near direct sun. Keep the leather away from heat sources. Dust regularly with a soft and dry cloth.

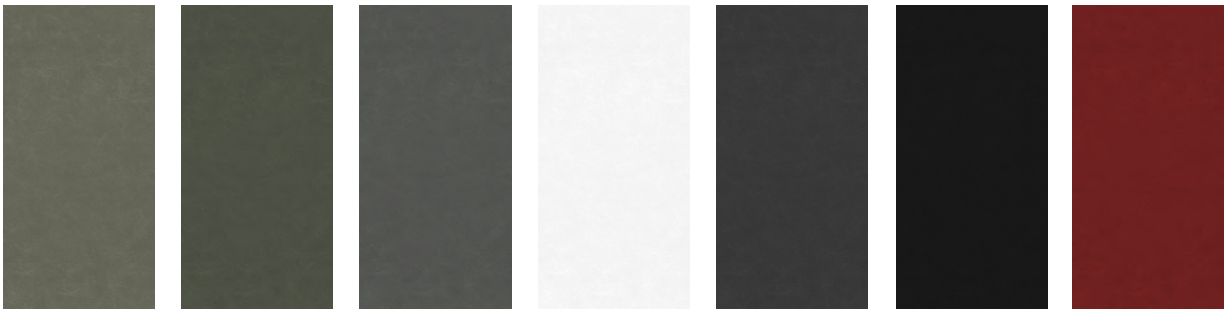

P3
Fango chiaro

P10
Grigio

P7
Fango scuro

P4
Bianco

P9
Marrone scuro

P1
Nero

P2
Rosso

cuoio / leather / Leder / cuir / cuero

Application

Contract and domestic use.

Description

Thickness 2.4 - 2.5 mm

Cow hides

Vegetable tannage

Finishing Pigmented

Samples are purely indicative because of natural inconsistencies that occur in the raw materials. As a result there may be small differences in the product delivered.

Tests

Dry rub fastness
UNI EN ISO 11640
1000 cycles 5 Grey Scale

Wet rub fastness
UNI EN ISO 11640
250 cycles 5 Grey Scale

Light fastness
UNI EN ISO 105-B01
72h 4-5 Grey Scale

Adhesion of finishing
UNI EN ISO 11644 >15 N/10mm

Flex resistance
UNI EN ISO 5402
20000 cylces no demages

Taber abrasion
500 cycles CS10
load 500 gr. 4-5 grey scale

Care

Dust with a soft and dry cloth for the normal cleaning. Stains can be treated with a wet cloth or cotton wool and with products for the cleaning initially more delicate like neutral soap or cleansing milk. Dry immediately after treatment. Never use abrasive or aggressive products like solvents, stain removers. Never steam it. Don't use shoe cleaning products. When a new product is used for cleaning, apply it in a "hidden" area to test its effectiveness and to avoid damages where more visible. Avoid placing leather near direct sun. Keep the leather away from heat sources. Dust regularly with a soft and dry cloth.

C3
Fango chiaro

C10
Grigio

C7
Fango scuro

C4
Bianco

C9
Marrone scuro

C1
Nero

C2
Rosso

corda / cord / Schnur / corde / cuerda

F5
lino

F8
tabacco

F1
black

laccati / lacquered / lackiert / laqué / lacado

LW
white

LN
black

L4
perla

L5
celeste

L6
mattone

L7
caffè

L8
oliva

L9
tortora

laminati / laminate / Laminat / lamifié / laminado

FW
laminato fenix 0,9
bianco
white laminate
Laminat weiß
lamifié blanc
laminado blanco

FN
laminato fenix 0,9
nero
black laminate
Laminat schwarz
lamifié noir
laminado negro

406
laminato abet 0,9
bianco
white laminate
Laminat weiß
lamifié blanc
laminado blanco

877 millerighe
alluminio
aluminium
Aluminium
aluminium
aluminio

406 millerighe
bianco
white
weiß
blanc
blanco

lapalma

legno / wood / Holz / bois / madera

VS
rovere sbiancato
blanched oak
Eiche gebleicht
chêne blanchi
roble blancheado

VL
rovere noce
oack dark walnut
Eiche dunkel nußbaum
chêne teinté wengé
roble nogal

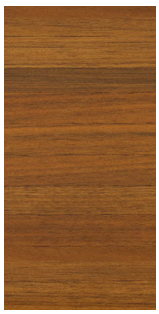

NC
noce Canaletto
Canaletto walnut
Nußbaum Canaletto
noyer Canaletto
nogal natural

FR
frassino naturale
natural ash
Esche natur
frêne naturel
fresno natural

NO
nero poro aperto
black open pore
Eiche schwarz gebeizt
noir pore ouvert
negro poro abierto

G
faggio sbiancato
blanched beech
Buche gebleicht
hêtre blanchi
haya blanqueada

GL
faggio noce scuro
beech dark walnut
Buche dunkel nußbaum
hêtre teinté wengé
haya nogal oscuro

HPL 10 mm

HFW
Fenix® bianco
Fenix® white
Fenix® weiß
Fenix® blanc
Fenix® blanco

HFN
Fenix® nero
Fenix® black
Fenix® schwarz
Fenix® noir
Fenix® negro

HFG
Fenix® grigio londra

HFR
Fenix® rosso jaipur

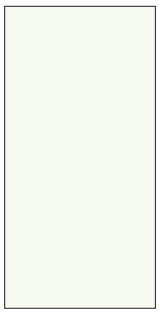

H406
Abet bianco
Abet white
Abet weiß
Abet blanc
Abet blanco

metalli / metal / Metall / metal / metal

acciaio inox micropallinato
stainless steel sandblasted
Edelstahl sandgestrahlt
acier inox microbillé
acero inoxidable arenado

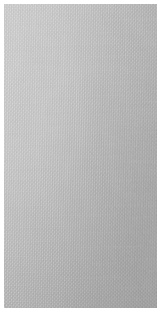

acciaio inox tela di lino
stainless steel linen-pattern
Edelstahl leinenstruktur
acier inox toile de lin
acero inoxidable tela de lin

cromo satinato
mat chromed
matt verchromt
chromé mat
cromado mate

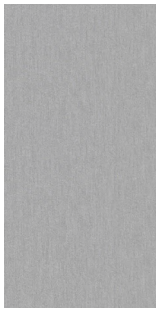

alluminio micropallinato
aluminium sandblasted
Aluminium sandgestrahlt
aluminium microbillé
aluminio arenado

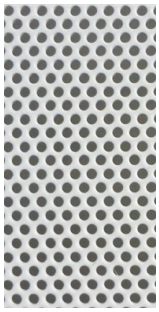

lamiera forata
perforated metal
perforiertes Metall
métal perforé
metal perforado

verniciature a polvere / powder coating / pulverlackiert / laqué en poudre / lacadura en polvo

05
black
RAL 9005

03
white
RAL 9016

02
senape
RAL 1023

12
rubino
NCS S 2570R

14
blu notte
NCS S 7020-R60B

16
verde petrolio
NCS S 5540B

18
grigio medio
NCS S 6500-N

20
perla
NCS 1502Y

21
celeste
NCS 2010-B10G

22
mattone
NCS 3560-Y70R

23
caffè
NCS 8010-Y50R

24
oliva
NCS 7020-G50Y

25
tortora
402C

altre finiture / other finishes / weitere Ausführungen / autres finitions / otros acabados

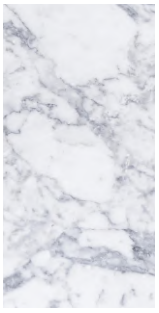

bianco Carrara
white Carrara
Carrara-Marmor
blanc Carrara
blanco Carrara

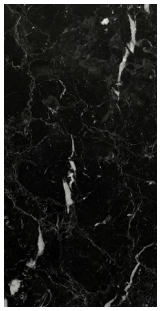

nero Marquina
black Marquina
Marquina-Marmor
noir Marquina
negro Marquina

cemento
concrete
Zement
béton
cemento

plastiche / plastics / Kunststoff / plastiques / plástica

1
polypropylene
black

2
polypropylene
white

4
polypropylene
perla
PP grigio chiaro
S1502Y

5
polypropylene
celeste
PP azzurro
S2010B10G

6
polypropylene
mattone
PP rosso
S3560Y70R

7
polypropylene
caffè
PP bruno
S8010Y50R

8
polypropylene
oliva
PP verde
S7020G50Y

9
polypropylene
tortora
PP beige
PAN402C

3
recycled grey
polypropylene

Application

Indoor and outdoor use.

Description

Recycled polypropylene is obtained thanks to a recycling process using up to 75% - 95% of recycled material.

Care

Dust with a soft and dry cloth for the normal cleaning. Never use abrasive or aggressive products like solvents, acid or basic solutions or ammonia. Any liquid spilt on the product must be wiped up immediately. Any changes in the surface and in colours may occur under particular conditions of weather exposure and cannot be considered a quality issue.

Samples are purely indicative because recycled polypropylene color can vary widely from grey to a lighter color.

poliuretano integrale morbido / polyurethane / Polyurethan / polyuréthane / poliuretano

PU
poliuretano grigio
polyurethane grey
Polyurethan grau
polyuréthane gris
poliuretano gris

PN
poliuretano nero
polyurethane black
Polyurethan schwarz
polyuréthane noir
poliuretano negro

Baydur®

N
Baydur® nero
Baydur® black
Baydur® schwarz
Baydur® noir
Baydur® negro

W
Baydur® bianco
Baydur® white
Baydur® weiß
Baydur® blanc
Baydur® blanco

lapalma

via majorana 26
35010 cadoneghe (PD), italy
t.: +39 049 702788
info@lapalma.it
www.lapalma.it